

TM11-5820-352-24P

TECHNICAL MANUAL

**ORGANIZATIONAL, DIRECT SUPPORT, AND GENERAL
SUPPORT MAINTENANCE REPAIR PARTS AND SPECIAL
TOOLS LISTS (INCLUDING DEPOT MAINTENANCE
REPAIR PARTS AND SPECIAL TOOLS)**

TRANSMITTING SET, RADIO AN/MRT-9

FSN5820-999-6091

**HEADQUARTERS DEPARTMENT OF THE ARMY
MARCH 1974**

TECHNICAL MANUAL }
 No.11-5820-352-24P }

HEADQUARTERS
 DEPARTMENT OF THE ARMY
 WASHINGTON, D.C., 22 March 1974

**Organizational, Direct Support, and General
 Support Maintenance Repair Parts and Special
 Tools Lists (Including Depot Maintenance
 Repair Parts and Special Tools)**

TRANSMITTING SET, RADIO AN/MRT-9

FSN-5820-999-6091

Current as of August 1973

	Paragraph	Page
SECTION I. INTRODUCTION		
Scope _____	1-1	3
General _____	1-2	3
Explanation of columns _____	1-3	3
Special information _____	1-4	3
Location of repair parts _____	1-5	5.1
Abbreviations (Not applicable) _____	1-6	5.1
Reporting of equipment publication improvements _____	1-7	5.1
II. PRESCRIBED LOAD ALLOWANCE (Not applicable) _____		
III. REPAIR PARTS LIST _____		
IV. SPECIAL TOOLS, TEST AND SUPPORT EQUIPMENT (Not applicable) _____		
V. REPAIR PARTS LIST _____		
VI. SPECIAL TOOLS, TEST AND SUPPORT EQUIPMENT (Not applicable) _____		
VII. INDEX-FEDERAL STOCK NUMBER AND REFERENCE TO FIGURE AND ITEM NUMBER _____	NUMBER CROSS-REF-	

*This manual supersedes TM11-5820-352-25P, 13 January 1965, including all changes.

SECTION I

INTRODUCTION

1-1. Scope

This manual lists repair parts and special tools required for the performance of organizational, direct support, general support, and depot maintenance of the AN/MRT-9. The PCCN for the AN/MRT-9 is GCRADN for all models.

1-2. General

This repair parts and special tools list is divided into the following sections:

a. Prescribed Load Allowance (PLA)—Section II. Not applicable.

b. Repair Parts List—Section III. A list of repair parts authorized for the performance of maintenance at the organizational level. This repair parts list is arranged in alphabetical order.

c. Special Tools, Test and Support Equipment—Section IV. Not applicable.

d. Repair Parts List—Section V. A list of repair parts authorized for the performance of maintenance at the direct support, general support, and depot level.

e. Special Tools, Test and Support Equipment—Section VI. Not applicable.

f. Index—Federal Stock Number and Reference Number Cross-Reference to Figure and Item Number—Section VII. A list, in ascending numerical sequence, of all Federal stock numbers appearing in the listings, followed by a list, in alphameric sequence, of all reference numbers appearing in the listings. Federal stock number and reference numbers are cross-referenced to each illustration figure and item number or reference designation appearance.

1-3. Explanation of Columns

The following provides an explanation of columns found in the tabular list.

a. Source, Maintenance, and Recoverability Codes (SMR).

- (1) Source code. Indicates the manner of acquiring support items for maintenance, repair, or overhaul of end items. Source codes are-

<i>Code</i>	<i>Explanation</i>
PA	Item procured and stocked for anticipated or known usage.
PB	Item procured and stocked for insurance purposes because essentiality dictates that a minimum quantity be available in the supply systems.
PC	Item procured and stocked and which otherwise would be coded PA except that it is deteriorative in nature.
PD	Support item, excluding support equipment, procured for initial issue or outfitting and stocked only for subsequent or additional initial issues or outfittings. Not subject to automatic replenishment.
PE	Support equipment procured and stocked for initial issue or outfitting to specified maintenance repair activities.
PF	Support equipment which will not be stocked but which will be centrally procured on demand.
PG	Item procured and stocked to provide for sustained support for the life of the equipment. It is applied to an item peculiar to the equipment which because of probable discontinuance or shutdown of production facilities would prove uneconomical to reproduce at a later time.
KD	Item of depot overhaul/repair kit and not purchased separately. Depot kit defined as a kit that provides items required at the time of overhaul or repair.
KF	An item of 8 maintenance kit and not purchased separately. Maintenance kit defined as a kit that provides an item that can be replaced at organizational or direct support or general support levels of maintenance.
KB	Item included in both a depot overhaul/repair kit and a maintenance kit.
MO	Item to be manufactured or fabricated at organizational level.
MF	Item to be manufactured or fabricated at direct support maintenance level.

<i>Code</i>	<i>Explanation</i>
MH	Item to be manufactured or fabricated at general support maintenance level.
MD	Item to be manufactured or fabricated at depot maintenance level.
AO	Item to be assembled at organizational level.
AF	Item to be assembled at direct support maintenance level.
AH	Item to be assembled at general support maintenance level.
AD	Item to be assembled at depot maintenance level.
XA	Item is not procured or stocked because the requirements for the item will result in the replacement of the next higher assembly.
XB	Item is not procured or stocked. If not available through salvage, requisition.
XC	Installation drawing, diagram instruction sheet, field service drawing, that is identified by manufacturers' part number.
XD	Support items can be requisitioned with justification.

NOTE

Cannibalization or salvage may be used as a source of supply for any items source coded above except those coded XA and aircraft support item5 as restricted by AR 700-42.

(2) **Maintenance code.** Maintenance codes are assigned to indicate the levels of maintenance authorized to USE and REPAIR support items. The maintenance codes are entered in the third and fourth positions of the Uniform SMR Code *Format as follows-*

(a) Use (*third position*). The maintenance code entered in the third position indicates the lowest maintenance level authorized to remove, replace, and use the support item. The maintenance code entered in the third position indicates one of the following levels of maintenance.

<i>code</i>	<i>Application/Explanation</i>
Q	Support item is removed, replaced, used at the organizational level of maintenance.

NOTE

A code "C" may be used in this position to denote crew or operator maintenance performed within organizational maintenance.

- F**—Support item is removed, replaced, used at the direct support maintenance level.
- H**—Support item is removed, replaced, used at the general support maintenance.
- D**—Support items that are removed, replaced, used at depot only.

(b) **Repair (fourth position).** The maintenance code entered in the fourth position indicates whether the item is to be repaired and identifies the lowest maintenance level with the capability to perform complete repair (i.e., all authorized maintenance functions). When a maintenance code is not used a dash (-) sign is entered. For multiservice equipment/systems or when a code is entered, this position will contain one of the following maintenance codes as signed by the service(s) that require the code

<i>Code</i>	<i>Application/Explanation</i>
O	The lowest maintenance level capable of complete repair of the support item is the organizational level.
F	The lowest maintenance level capable of complete repair of the support item is direct support.
H	The lowest maintenance level capable of complete repair of the support item is general support.
D	The lowest maintenance level capable of complete repair of the support item is the depot level.
L	Repair restricted to designated Specialized Repair Activity.
Z	Nonrepairable. No repair is authorized.
B	No repair is authorized. The item may be reconditioned by adjusting, lubricating, etc., at the user level. No parts or special tools are procured for the maintenance of this item.

(3) **Recoverability code.** Recoverability codes are assigned to support items to indicate the disposition action on unserviceable items. The recoverability code is entered in the fifth position of the uniform SMR Code Format as follows-

<i>code</i>	<i>Explanation</i>
Z	Nonrepairable item. When unserviceable, condemn and dispose at the level indicated in the first digit of the maintenance code.
O	Repairable item. When uneconomically repairable, condemn and dispose at organizational level.
F	Repairable item. When uneconomically re-

<i>Code</i>	<i>Explanation</i>
	pairable, condemn and dispose at the direct support level.
H—	Repairable item. When uneconomically repairable, condemn and dispose at the general support level.
D—	Repairable item. When beyond lower level repair capability, return to depot. Condemnation and disposal not authorized below depot level.
L—	Repairable item. Repair, condemnation, and disposal not authorized below depot/ Specialized Repair Activity level.
A—	Item requires special handling or condemnation procedures because of specific reasons (i.e., precious metal content, high dollar value, critical material or hazardous material).
<i>b. Federal Stock Number.</i> Indicates the Federal stock number assigned to the item and will be used for requisitioning purposes.	
<i>c. Description.</i> Indicates the Federal item name and a minimum description required to identify the item. The last line indicates the reference number followed by the applicable Federal Supply Code for Manufacturer (FSCM) in parentheses. The FSCM is used as an element in item identification to designate manufacturer or distributor or Government agency, etc., and is identified in SB 708-42.	
<i>d. Unit of Measure (U/M).</i> Indicates the standard or basic quantity by which the listed item is used in performing the actual maintenance function. This measure is expressed by a two-character alphabetical abbreviation; e.g., ea, in, pr, etc., and is the basis used to indicate quantities and allowances in subsequent columns. When the unit of measure differs from the unit of issue, the lowest unit of issue that will satisfy the required units of measure will be requisitioned.	
<i>e. Quantity Incorporated in Unit.</i> This column indicates the quantity of the item used in the equipment. Subsequent appearances of the same item in the same assembly are indicated by the letters "REF".	
<i>f. 15-Day Organizational Maintenance Allowances.</i>	

(1) The repair parts indicated by an asterisk in the allowance column represent those authorized for use at the organizational category, and will be requisitioned on an "as required" basis, until stockage is based on demand in accordance with AR 710-2.

(2) Major Army commanders are authorized to approve reduction in the range of

support items authorized for use in units within their commands. Recommendations for increase in range of items authorized for use will be forwarded to Commander, US Army Electronics Command, ATTN: AMSEL-MA-SR, Fort Monmouth, N.J. 07703.

(3) Allowance quantities are indicated in the special tools list section for special tools, TMDE, and other support equipment.

g. 30-Day DS/GS Maintenance Allowances.

NOTE

Allowances in GS column are for GS maintenance only.

(1) The repair parts indicated by asterisk entries in separate allowance columns for DS and GS represent those authorized for use at that category of maintenance to be requisitioned on an "as required" basis, until stockage is based on demand in accordance with AR 710-2.

(2) Allowance quantities are indicated in the special tool lists section for special tools, TMDE, and other support equipment.

h. 1-Year Allowances Per 100 Equipments/Contingency Planning Purposes. Column intentionally left blank.

i. Depot Maintenance Allowance Per 100 Equipments. This column indicates opposite the first appearance of each item the total quantity authorized for depot maintenance of 100 equipments.

j. Illustration.

(1) *Figure number.* Indicates the figure number of the illustration on which the item is shown in TM 11-5820-352-15.

(2) *Item number.* Indicates the item number or reference designation used to reference the item in the illustration.

1-4. Special Information

a. Usable on codes are included in column 3. Uncoded items are applicable to all models. Identification of the usable on codes used in this publication are—

<i>Code</i>	<i>Used on</i>
A2W	AN/MRT-9

b. The following publication pertains to the equipment and its components:

TM11-5820-352-24P Operator, Organizational, Field and Depot Maintenance Manual: Transmitting Set, Radio AN/MRT-9.

1-5. Location of Repair Parts

a. This manual contains one cross-reference index (sec VII) to be used to locate a repair part when either the Federal stock number or reference number (manufacturer's part number) is known. The first column in the index is prepared in numerical or alphanumeric sequence in ascending order. The reference numbers (manufacturer's part numbers) are listed immediately following the last listed Federal stock number in the index of Federal stock numbers.

b. When the Federal stock number or reference number is known, follow the procedures given in (1) and (2) below.

(1) Refer to the index of Federal stock numbers (sec VII), and locate the Federal stock number or reference number. The FSN and reference number are cross-referenced to the applicable figure and item number or reference designation.

(2) Refer to the repair parts list (sec III and V) and locate the figure number (col 7a—20P, 10a—34P) and item number or reference designation (col 7b—20P, 10b—34P) as noted in the FSN index.

c. When the figure and item number or reference designation are known, scrutinize columns 7a and 7b—20P and 10a and 10b—34P, of the repair parts list (sec III and V) until the item is located.

d. When the FSN, reference number, figure number, and item number are not known, scrutinize column 3 of the repair parts list (sec III and V), which is arranged in alphabetical order.

1-6. Abbreviations

Not applicable

1-7. Reporting of Equipment Publication Improvement

The reporting of errors, omissions, and recommendations for improving this publication by the individual user is encouraged. Reports should be submitted on DA Form 2028 (Recommended Changes to Publications and Blank Forms) and forwarded direct to Commander, US Army Electronics Command, ATTN: AMSEL-MA-SR, Fort Monmouth, N.J. 07703.

(Next printed page is 6)

SECTION III

TM 11-5820-352-24P

(1) SMR CODE	(2) FEDERAL STOCK NUMBER	(3) DESCRIPTION	(4) UNIT OF MEAS	(5) QTY INC UNIT	(6) 15-DAY ORGANIZATIONAL MAINTENANCE ALLOW				(7) ILLUSTRATION		
					(a)	(b)	(c)	(d)	(e)	(f)	
					1-5	6-20	21-50	51-100	FIGURE NO.	VIEW NO.	
PAQZZ	6625-752-8404	METER M2 (APPLIES TO MODELS S-186, A, B, C, D/MRT-9) MILTRAB (81349)	EA	2						9	M2
PAQZZ	6625-752-8404	METER M4 (APPLIES TO MODELS S-186, A, B, C, D/MRT-9) MILTRAB (81349)	EA	REF						9	M4
PAQZZ	6210-727-8111	WIRE NO-REF-DESIG 2-3/4 LBS (APPLIES TO MODELS S-186, A, B, C, D/MRT-9) 276 (02461)	EA	1							15
PAQZZ	6250-806-3449	BALLAST, LAMP 15 (APPLIES TO MODELS S-186, A, B, C, D/MRT-9) 89G4570 (08595)	EA	9						5	15
PAQZZ	6250-804-3449	BALLAST, LAMP 16 (APPLIES TO MODELS S-186, A, B, C, D/MRT-9) 89G4570 (08595)	EA	REF						5	16
PAQZZ	6250-804-3449	BALLAST, LAMP 17 (APPLIES TO MODELS S-186, A, B, C, D/MRT-9) 89G4570 (08595)	EA	REF						5	17
PAQZZ	6250-00-804-3449	BALLAST, LAMP 18 (APPLIES TO MODELS S-186, A, B, C, D/MRT-9) 89G4570 (08595)	EA	REF						5	18
PAQZZ	6250-804-3449	BALLAST, LAMP 19 (APPLIES TO MODELS S-186, A, B, C, D/MRT-9) 89G4570 (08595)	EA	REF						5	19
PAQZZ	6250-00-804-3449	BALLAST, LAMP 20 (APPLIES TO MODELS S-186, A, B, C, D/MRT-9) 89G4570 (08595)	EA	REF						5	20
PAQZZ	6250-00-804-3449	BALLAST, LAMP 21 (APPLIES TO MODELS S-186, A, B, C, D/MRT-9) 89G4570 (08595)	EA	REF						5	21
PAQZZ	6250-00-804-3449	BALLAST, LAMP 22 (APPLIES TO MODELS S-186, A, B, C, D/MRT-9) 89G4570 (08595)	EA	REF						5	22
PAQZZ	6250-00-804-3449	BALLAST, LAMP 23 (APPLIES TO MODELS S-186, A, B, C, D/MRT-9) 89G4570 (08595)	EA	REF						5	23
PAQZZ	5970-294-8920	BOWL, INSULATOR NO-REF-DESIG FOR WHIP ANTENNA CONN. (APPLIES TO MODELS S-186, A, B, C, D/MRT-9) SMC476360 (80063)	EA	3							15
PAQZZ	7920-00-178-8315	BRUSH, DUSTING, BENCH NO-REF-DESIG HORSETAIL HAIR, 1 1/2 IN. X 9 IN. X 3 IN. UNADE B. (APPLIES TO MODELS S-186, A, B, C, D/MRT-9) M20188 (81349)	EA	1							15
PAQZZ	5970-547-9185	GUSHING SLEEVE NO-REF-DESIG RUBBER, 3.375 IN. ID X 0.625 IN. OD X 1.750 IN LONG. (APPLIES TO MODELS S-186, A, B/MRT-9) C70 (05690)	EA	2							
PAQZZ	5995-00-713-1075	CABLE ASSEMBLY, RADIO FREQUENCY NO-REF-DESIG... 33 IN. LG. UG-573B/U, 1ST END, UG-21E/U 2ND END. (APPLIES TO MODELS S-186, A, B, C, D/MRT-9) SMD383258X (80063)	EA	1							3
PAQZZ	5995-00-713-1078	CABLE ASSEMBLY, RADIO FREQUENCY NO-REF-DESIG... 26 IN LONG UG-573B 1ST END, UG-21E/U 2ND END (APPLIES TO MODELS S-186, A, B, C, D/MRT-9) SMD383258IX (80063)	EA	1							3
PAQZZ	5995-889-1500	CABLE ASSEMBLY, POWER ELECTRICAL NO-REF-DESIG... (100 FT) (APPLIES TO MODELS S-186, A, B, C, D/MRT-9) CX7453U (80063)	EA	1							4
PAQZZ	4940-752-2474	CABLE ASSEMBLY, POWER ELECTRICAL NO-REF-DESIG... 15 FT. LONG HUBBELL 9756 PLUG 1ST END, HUBBELL 9200 PLUG 2ND END (APPLIES TO MODELS S-186, A, B, C, D/MRT-9) SMD350987G (80063)	EA	11							2
PAQZZ	5995-00-752-2563	CABLE ASSEMBLY, RADIO FREQUENCY NO-REF-DESIG... RG-213/U CABLE UG-573/A/U EA END (APPLIES TO MODELS S-186, A, B, C, D/MRT-9) 666185-164 (58189)	EA	1							
PAQZZ	6145-00-752-2473	CABLE POWER ELECTRICAL NO-REF-DESIG 3 COND NO. 6 AWG, 1 NO. 8 AWG 215 FEET LONG (APPLIES TO MODELS S-186, A, B, C, D/MRT-9) SCA46608 (80063)	EA	1							
PAQZZ	6145-00-284-0087	CABLE POWER ELECTRICAL NO-REF-DESIG F/FAN 12 FEET LONG (APPLIES TO MODELS S-186, A, B, C, D/MRT-9) CO-02MGF2-16-033* 3 (81349)	EA	1							
PAQZZ	6145-00-752-2562	CABLE POWER ELECTRICAL NO-REF-DESIG FOR..... HEATER 2 COND TYPE 657-0063 12 FEET LONG	EA	1							

CONTINUED

ORGANIZATIONAL REPAIR PARTS TOOL LIST

SECTION III

TM 11-5820-352-24P

SMR CODE	(2) FEDERAL STOCK NUMBER	(3) DESCRIPTION REFERENCE NUMBER & MFR CODE	(4) UNIT OF MEAS	(5) QTY INC IN UNIT	(6) IS-DAY ORGANIZATION MAINTENANCE ALW				(7) ILLUSTRATION	
					(a)	(b)	(c)	(d)	(e)	(f)
					1-5	6-20	21-50	51-100	FIGURE NO	(ITEM) NO
		CONTINUED								
PAQZZ	6145-263-9475	(APPLIES TO MODELS S-186,A,B,C,D/MRT-9) JCS80MFM (81348) CABLE POWER ELECTRICAL NO-REF-DESIG 15 FEET.. LONG (APPLIES TO MODELS S-186,A,B,C,D/MRT-9) Q0-034623-14-0569 W (81349)	EA	1						
PAQZZ	6145-668-8711	CABLE, COAXIAL NO-REF-DESIG 6 FEET LONG (APPLIES TO MODELS S-186,A,B,C,D/MRT-9) M213AD (80058)	EA	1						10
PAQZZ	5975-273-8788	CABLE MOLDED NO-REF-DESIG GEN PURPOSE USE ... (APPLIES TO MODELS S-186,C,D/MRT-9) SR6PI (28920)	EA	1						
PAQZZ	6145-661-0191	CABLE, RADIO FREQUENCY NO-REF-DESIG 6 FEET.... LONG (APPLIES TO MODELS S-186,A,B,C,D/MRT-9) RCS9AU (81349)	FA	1						
PAQZZ	5940-283-5395	CAP. ELECTRICAL (APPLIES TO MODELS... S-186,A,B,C,D/MRT-9) SCL76202-1 (80063)	EA	64						
PAQZZ	5920-244-5150	CAP. FUSEMOLDED NO-REF-DESIG (APPLIES TO..... MODELS S-186,A,B,C,D/MRT-9) MKP1 (75915)	EA	3						19
PAQZZ	5910-553-6098	CAPACITOR, FIXED, PAPER DIELECTRIC FIL15 FOR.. FLUORESCENT LIGHT (APPLIES TO MODELS S-186,A,B, C,D/MRT-9) SCC33033-4 (80063)	EA	9						
PAQZZ	5910-00-553-6096	CAPACITOR, FIXED, PAPER DIELECTRIC FIL16 FOR.. FLUORESCENT LIGHT (APPLIES TO MODELS S-186,A,B, C,D/MRT-9) SCC33033-4 (80063)	EA	REF						30
PAQZZ	5910-00-553-6096	CAPACITOR, FIXED, PAPER DIELECTRIC FIL17 FOR.. FLUORESCENT LIGHT (APPLIES TO MODELS S-186,A,B, C,D/MRT-9) SCC33033-4 (80063)	EA	REF						
PAQZZ	5910-00-553-6096	CAPACITOR, FIXED, PAPER DIELECTRIC FIL18 FOR.. FLUORESCENT LIGHT (APPLIES TO MODELS S-186,A,B, C,D/MRT-9) SCC33033-4 (80063)	EA	REF						
PAQZZ	5910-00-553-6096	CAPACITOR, FIXED, PAPER DIELECTRIC FIL19 FOR.. FLUORESCENT LIGHT (APPLIES TO MODELS S-186,A,B, C,D/MRT-9) SCC33033-4 (80063)	EA	REF						
PAQZZ	5910-00-553-6096	CAPACITOR, FIXED, PAPER DIELECTRIC FIL20 FOR.. FLUORESCENT LIGHT (APPLIES TO MODELS S-186,A,B, C,D/MRT-9) SCC33033-4 (80063)	EA	REF						
PAQZZ	5910-00-553-6096	CAPACITOR, FIXED, PAPER DIELECTRIC FIL21 FOR.. FLUORESCENT LIGHT (APPLIES TO MODELS S-186,A,B, C,D/MRT-9) SCC33033-4 (80063)	EA	REF						
PAQZZ	5910-553-6096	CAPACITOR, FIXED, PAPER DIELECTRIC FIL22 FOR.. FLUORESCENT LIGHT (APPLIES TO MODELS S-186,A,B, C,D/MRT-9) SCC33033-4 (80063)	EA	REF						
PAQZZ	5910-553-6096	CAPACITOR, FIXED, PAPER DIELECTRIC FIL23 FOR.. FLUORESCENT LIGHT (APPLIES TO MODELS S-186,A,B, C,D/MRT-9) SCC33033-4 (80063)	EA	REF						
PAQZZ	5910-713-8313	CAPACITOR, FIXED, PAPER DIELECTRIC C1 FOR... FAN 4 UP PUK410PCT (APPLIES TO MODELS S- 187/MRT-9)	EA	2						33 C1
PAQZZ	5910-734-5202	P150F83 (00656) CIRCUIT BREAKER CB3 FOR HEATER 30 AMP..... 115/300V, (APPLIES TO MODELS S-186, A,B,C,D/MRT- 9)	EA	1						42 CB3
PAQZZ	5925-818-4811	A0172M334A (27191) CIRCUIT BREAKER CB1 15 AMP (APPLIES TO..... MODELS S-186,A,B,C,D/MRT-9) Q0-115 (04809)	EA	6						42 CB1
PAQZZ	5925-818-4811	CIRCUIT BREAKER CB2 15 AMP (APPLIES TO..... MODELS S-186,A,B,C,D/MRT-9) Q0-115 (04809)	EA	REF						42 CB2
PAQZZ	5925-818-4811	CIRCUIT BREAKER CB8 15 AMP (APPLIES TO..... MODELS S-186,A,B,C,D/MRT-9) Q0-115 (04809)	EA	REF						42 CB8
PAQZZ	5925-818-4811	CIRCUIT BREAKER CB9 15 AMP (APPLIES TO..... MODELS S-186,A,B,C,D/MRT-9) Q0-115 (04809)	EA	REF						42 CB9
PAQZZ	5925-818-4811	CIRCUIT BREAKER CB10 15 AMP (APPLIES TO..... MODELS S-186,A,B,C,D/MRT-9) Q0-115 (04809)	EA	REF						42 CB10
		CONTINUED								

SECTION III

TM 11-5820-352-24P

SMR CODE	FEDERAL STOCK NUMBER	DESCRIPTION	UNIT OF MEAS	QTY INC IN UNIT	IN-DAY ORGANIZATIONAL MAINTENANCE ALLOW				ILLUSTRATION	
					(a)	(b)	(c)	(d)	(a)	(b)
					1-5	6-20	21-50	51-100	FIGURE NO.	ITEM NO.
		CONTINUED								
PAQZZ	5925-818-4811	MODELS S-186, A, B, C, D/MRT-9) CIRCUIT BREAKER CB11 15 AMP (APPLIES TO..... MODELS S-186, A, B, C, D/MRT-9) QO-115 (80009)	EA	REF					42	CB11
PAQZZ	5925-583-7961	CIRCUIT BREAKER CB4 20 AMP (APPLIES TO..... MODELS S-186, A, B, C, D/MRT-9) QO-120 (80009)	EA	2					42	CB4
PAQZZ	5925-583-7961	CIRCUIT BREAKER CB5 20 AMP (APPLIES TO..... MODELS S-186, A, B, C, D/MRT-9) QO-120 (80009)	EA	REF					42	CB5
PAQZZ	5925-682-4896	CIRCUIT BREAKER CB6 30 AMP (APPLIES TO..... MODELS S-186, A, B, C, D/MRT-9) QO-130 (80009)	EA	3					42	CB6
PAQZZ	5925-682-4096	CIRCUIT BREAKER CB12 30 AMP (APPLIES TO..... MODELS S-186, A, B, C, D/MRT-9) QO-130 (80009)	EA	REF					42	CB12
PAQZZ	5925-682-4096	CIRCUIT BREAKER CB13 30 AMP (APPLIES TO..... MODELS S-186, A, B, C, D/MRT-9) QO-130 (80009)	EA	REF					42	CB13
PAQZZ	5925-752-6662	CIRCUIT BREAKER CB7 70 AMP (APPLIES TO..... MODELS S-186, A, B, C, D/MRT-9) QO-270 (80009)	EA	2					42	CB7
PAQZZ	5925-752-662	CIRCUIT BREAKER CB14 70 AMP (APPLIES TO..... MODELS S-186, A, B, C, D/MRT-9) QO-270 (80009)	EA	REF					42	CB14
PAQZZ	5340-851-1424	CLAMP, LOOP NO-REF-DESIG (APPLIES TO MODELS S- 186, A, B, C, D/MRT-9) 476493 (80063)	EA	6						
PAQZZ	5975-705-5841	CLAMP, LOOP NO-REF-DESIG (APPLIES TO MODELS S- 186, A, B, C, D/MRT-9) SMD476539-6 (80063)	EA	20						
PAQZZ	5940-473-5595	CLAMP, LOOP NO-REF-DESIG (APPLIES TO MODELS S- 186, A, B, C, D/MRT-9) 476539-8 (80063)	EA	6						
PAQZZ	5340-952-6028	CLAMP, LOOP NO-REF-DESIG (APPLIES TO MODELS S- 186, A, B, C, D/MRT-9) SMB476539-6 (80036)	EA	3						
PAQZZ	5820-969-6919	CLIP NO-REF-DESIG SPRING STEEL (APPLIES TO..... MODELS S-186, A, B, C, D/MRT-9, SMB476557 (80063)	EA	4						
PAUUD	6645-973-0178	CLOCK, AIRCRAFT, MECHANICAL NO-REF-DESIG 3 IN FACE (APPLIES TO MODELS S-186/MRT-9) 11515483 (81200)	EA	1						14
PAQZZ	6045-950-8599	CLOCK, AIRCRAFT, MECHANICAL NO-REF-DESIG..... (APPLIES TO MODELS S-186, A, B, C, D/MRT-9) C649913AL (81349)	EA	1						14
PAQZZ	6645-950-8599	CLOCK, MESSAGE NO-REF-DESIG (APPLIES TO..... MODELS S-186, A, B, C, D/MRT-9) C64998AL (81349)	EA	1						14
PAUZZ	6605-846-7618	COMPASS M2 (APPLIES TO MODELS S-186, A, B, C, D/MRT-9) MILC10436 (81349)	EA	1						2
PAQZZ	5985-247-6281	CONNECTOR, ELECTRICAL E1 (APPLIES TO MODELS S-186, A, B, C, D/MRT-9) CC51 (05690)	EA	6						38
PAQZZ	5935-295-5357	CONNECTOR, PLUG, ELECTRICAL NO-REF-DESIG..... (APPLIES TO MODELS S-186, A, B, C, D/MRT-9) UG572U (80058)	EA	6						10
PAQZZ	5935-660-4302	CONNECTOR, PLUG, ELECTRICAL NO-REF-DESIG..... (APPLIES TO MODELS S-186, A, B, C, D/MRT-9) UG573AU (80058)	EA	14						3
PAUZZ	5935-518-9653	CONNECTOR, PLUG, ELECTRICAL NO-REF-DESIG..... (APPLIES TO MODELS S-186, A, B, C, D/MRT-9) UPL20M (80056)	EA	1						
PAQZZ	5935-045-9830	CONNECTOR, PLUG, ELECTRICAL NO-REF-DESIG..... (APPLIES TO MODELS S-186, A, B, C, D/MRT-9) UI858G (80058)	EA	3						
PAQZZ	5935-201-8473	CONNECTOR, PLUG, ELECTRICAL NO-REF-DESIG..... (APPLIES TO MODELS S-186, A, B, C, D/MRT-9), 9 CONT 164-201-3P21 (02660)	EA	3						
PAUZZ	5935-280-2829	CONNECTOR, PLUG, ELECTRICAL NO-REF-DESIG..... (APPLIES TO MODELS S-186, A, B, C, D/MRT-9) ANS106A1452P (81349)	EA	1						
PAQZZ	5935-149-4066	INSULATOR, BUSHING NO-REF-DESIG (APPLIES TO... MODELS S-186, A, B, C, D/MRT-9) UG88CU (81349)	EA	3						
PAQZZ	5935-577-8776	CONNECTOR, PLUG, ELECTRICAL NO-REF-DESIG..... CONTINUED	EA	2						

SECTION III

TM 11-5820-352-24P

SWR CODE	FEDERAL STOCK NUMBER	DESCRIPTION	UNIT OF MEAS	QTY INC OR UNIT	15-DAY ORGANIZATIONAL MAINTENANCE ALLOW				FIGURE AND	
					(a)	(b)	(c)	(d)	(a)	(b)
					1-5	6-20	21-50	51-100	FIGURE AND	FIGURE AND
		CONTINUED								
PAQZZ	5935-204-6686	(APPLIES TO MODEL S-186.A,B,C,D/MRT-9) MS91210-21E (74544)	EA	3						
PAQZZ	5935-201-6463	CONNECTOR, PLUG, ELECTRICAL NO-REF-DESIG..... (APPLIES TO MODELS S-186.A,B/MRT-9) UG594U (81349)	EA	1						
PAQZZ	5935-823-0214	CONNECTOR, PLUG, ELECTRICAL NO-REF-DESIG..... (APPLIES TO MODELS S-186.A,B/MRT-9) UG627AU (81349)	EA	1						
PAQZZ	5935-066-5731	CONNECTOR, PLUG, ELECTRICAL NO-REF-DESIG..... (APPLIES TO MODELS S-186.A,B,C,D/MRT-9) UG709BU (81349)	EA	1						
PAQZZ	5935-429-5511	CONNECTOR, PLUG, ELECTRICAL NO-REF-DESIG FOR... HEATER (APPLIES TO MODELS S-186.A,B/MRT-9) UG27C (80058)	EA	2						30
PAQZZ	5935-149-3985	CONNECTOR, PLUG, ELECTRICAL NO-REF-DESIG..... F/FAN (APPLIES TO MODELS S-186.A,B,C,D/MRT-9) 7102 (74545)	EA	4						32
PAQZZ	5935-102-0127	CONNECTOR, RECEPTACLE J2 (APPLIES TO MODELS S-186.A,B,C,D/MRT-9) UG570BU (80058)	EA	12						40 J2
PAQZZ	5935-102-0127	CONNECTOR, RECEPTACLE J3 (APPLIES TO MODELS S-186.A,B,C,D/MRT-9) UG570BU (80058)	EA	REF						40 J3
PAQZZ	5935-702-0127	CONNECTOR, RECEPTACLE J4 (APPLIES TO MODELS S-186.A,B,C,D/MRT-9) UG570BU (80058)	EA	REF						40 J4
PAQZZ	5935-702-0127	CONNECTOR, RECEPTACLE J5 (APPLIES TO MODELS S-186.A,B,C,D/MRT-9) UG570BU (80058)	EA	REF						40 J5
PAQZZ	5935-702-0127	CONNECTOR, RECEPTACLE J6 (APPLIES TO MODELS S-186.A,B,C,D/MRT-9) UG570BU (80058)	EA	REF						40 J6
PAQZZ	5935-702-0127	CONNECTOR, RECEPTACLE J7 (APPLIES TO MODELS S-186.A,B,C,D/MRT-9) UG570BU (80058)	EA	REF						40 J7
PAQZZ	5935-702-0127	CONNECTOR, RECEPTACLE J8 (APPLIES TO MODELS S-186.A,B,C,D/MRT-9) UG570BU (80058)	EA	REF						40 J8
PAQZZ	5935-702-0127	CONNECTOR, RECEPTACLE J9 (APPLIES TO MODELS S-186.A,B,C,D/MRT-9) UG570BU (80058)	EA	REF						40 J9
PAQZZ	5935-702-0127	CONNECTOR, RECEPTACLE J10 (APPLIES TO MODELS S-186.A,B,C,D/MRT-9) UG570BU (80058)	EA	REF						40 J10
PAQZZ	5935-702-0127	CONNECTOR, RECEPTACLE J11 (APPLIES TO MODELS S-186.A,B,C,D/MRT-9) UG570BU (80058)	EA	REF						40 J11
PAQZZ	5935-702-0127	CONNECTOR, RECEPTACLE J12 (APPLIES TO MODELS S-186.A,B,C,D/MRT-9) UG570BU (80058)	EA	REF						40 J12
PAQZZ	5935-702-0127	CONNECTOR, RECEPTACLE J13 (APPLIES TO MODELS S-186.A,B,C,D/MRT-9) UG570BU (80058)	EA	REF						42 J13
PAQZZ	5935-259-3313	CONNECTOR, RECEPTACLE, ELECTRICAL J18 TWIST- LOCK (APPLIES TO MODELS S-186.A,B,C,D/MRT-9) 7210B (74545)	EA	3						42 J18
PAQZZ	5935-259-3313	CONNECTOR, RECEPTACLE, ELECTRICAL J21 TWIST- LOCK (APPLIES TO MODELS S-186.A,B,C,D/MRT-9) 7210B (74545)	EA	REF						42 J21
PAQZZ	5935-259-3313	CONNECTOR, RECEPTACLE, ELECTRICAL J6 TWIST- LOCK (APPLIES TO MODELS S-186.A,B,C,D/MRT-9) 7210B (74545)	EA	REF						42 J6
PAQZZ	5935-549-3562	CONNECTOR, RECEPTACLE, ELECTRICAL J3 GEN... PURPOSE USE DUPLEX INSTALLED IN WIREMOLD (APPLIES TO MODELS S-186.A,B,C,D/MRT-9) 9200 (74545)	EA	6						40 J3
PAQZZ	5935-549-3562	CONNECTOR, RECEPTACLE, ELECTRICAL J4 GEN... PURPOSE USE DUPLEX INSTALLED IN WIREMOLD (APPLIES TO MODELS S-186.A,B,C,D/MRT-9) 9200 (74545)	EA	REF						43 J4
PAQZZ	5935-549-3562	CONNECTOR, RECEPTACLE, ELECTRICAL J5 GEN... PURPOSE USE DUPLEX INSTALLED IN WIREMOLD (APPLIES TO MODELS S-186.A,B,C,D/MRT-9) 9200 (74545)	EA	REF						43 J5
PAQZZ	5935-549-3562	CONNECTOR, RECEPTACLE, ELECTRICAL J7 GEN... CONTINUED	EA	REF						43 J7

SECTION III

TM 11-5820-352-24P

(1) SMR CODE	(2) FEDERAL STOCK NUMBER	(3) DESCRIPTION REFERENCE NUMBER & MFR CODE	(4) UNIT OF MEAS	(5) QTY REQ IN UNIT	(6) 15 DAY ORGANIZATIONAL MAINTENANCE ALLOW				(7) ILLUSTRATION	
					(a)	(b)	(c)	(d)	(e) FIGURE NO	(f) ITEM NO
					1-5	6-20	21-50	51-100		
		CONTINUED PURPOSE USE DUPLEX INSTALLED IN WIREBOLD (APPLIES TO MODELS S-186,A,B,C,D/MRT-9) 9200 (74545)								
PAQZZ	5935-49-3562	CONNECTOR, RECEPTACLE, ELECTRICAL J6 GEN... (APPLIES TO MODELS S-186,A,B,C,D/MRT-9) 9200 (74545)	EA	REF					43	J6
PAQZZ	5935-549-3562	PURPOSE USE DUPLEX INSTALLED IN WIREBOLD (APPLIES TO MODELS S-186,A,B,C,D/MRT-9) 9200 (74545)								
PAQZZ	5935-549-2646	CONNECTOR, RECEPTACLE, ELECTRICAL J65..... (APPLIES TO MODELS S-186,A,B,C,D/MRT-9) U79U (80050)	EA	1					43	J65
PAQZZ	5935-682-8381	CONNECTOR, RECEPTACLE, ELECTRICAL NO-REF-DESIG. (APPLIES TO MODELS S-186,A,B,C,D/MRT-9) U87U (80050)	EA	1						
PAQZZ	5935-752-3003	CONNECTOR, RECEPTACLE, ELECTRICAL J1..... (APPLIES TO MODELS S-186,A,B,C,D/MRT-9) U238C (80050)	EA	2					43	J1
PAQZZ	5935-752-3083	CONNECTOR, RECEPTACLE, ELECTRICAL J2..... (APPLIES TO MODELS S-186,A,B,C,D/MRT-9) U238C (80050)	EA	REF					43	J2
PAQZZ	5935-149-0275	CONNECTOR, RECEPTACLE, ELECTRICAL J1 (APPLIES TO MODELS S-186,A,B,C,D/MRT-9) 9213 (74545)	EA	2 CONT					43	J1
PAQZZ	5935-199-0275	CONNECTOR, RECEPTACLE, ELECTRICAL J2 (APPLIES TO MODELS S-186,A,B,C,D/MRT-9) 9213 (74545)	EA	2 CONT	REF				43	J2
PAQZZ	5935-199-0275	CONNECTOR, RECEPTACLE, ELECTRICAL J3 (APPLIES TO MODELS S-186,A,B,C,D/MRT-9) 9213 (74545)	EA	2 CONT	REF				43	J3
PAQZZ	5935-199-0275	CONNECTOR, RECEPTACLE, ELECTRICAL J4 (APPLIES TO MODELS S-186,A,B,C,D/MRT-9) 9213 (74545)	EA	2 CONT	REF				43	J4
PAQZZ	5935-199-0275	CONNECTOR, RECEPTACLE, ELECTRICAL J5 (APPLIES TO MODELS S-186,A,B,C,D/MRT-9) 9213 (74545)	EA	2 CONT	REF				43	J5
PAQZZ	5935-199-0275	CONNECTOR, RECEPTACLE, ELECTRICAL J6 (APPLIES TO MODELS S-186,A,B,C,D/MRT-9) 9213 (74545)	EA	2 CONT	REF				43	J6
PAQZZ	5935-199-0275	CONNECTOR, RECEPTACLE, ELECTRICAL J7 (APPLIES TO MODELS S-186,A,B,C,D/MRT-9) 9213 (74545)	EA	2 CONT	REF				43	J7
PAQZZ	5935-199-0275	CONNECTOR, RECEPTACLE, ELECTRICAL J8 (APPLIES TO MODELS S-186,A,B,C,D/MRT-9) 9213 (74545)	EA	2 CONT	REF				43	J8
PAQZZ	5935-199-0275	CONNECTOR, RECEPTACLE, ELECTRICAL J9 (APPLIES TO MODELS S-186,A,B,C,D/MRT-9) 9213 (74545)	EA	2 CONT	REF				43	J9
PAQZZ	5935-199-0275	CONNECTOR, RECEPTACLE, ELECTRICAL J10 (APPLIES TO MODELS S-186,A,B,C,D/MRT-9) 9213 (74545)	EA	2 CONT	REF				43	J10
PAQZZ	5935-199-0275	CONNECTOR, RECEPTACLE, ELECTRICAL J11 (APPLIES TO MODELS S-186,A,B,C,D/MRT-9) 9213 (74545)	EA	2 CONT	REF				43	J11
PAQZZ	5935-199-0275	CONNECTOR, RECEPTACLE, ELECTRICAL J12 (APPLIES TO MODELS S-186,A,B,C,D/MRT-9) 9213 (74545)	EA	2 CONT	REF				43	J12
PAQZZ	5935-359-6025	CONNECTOR, RECEPTACLE, ELECTRICAL J5 GEN... PURPOSE USE 2 CONT (APPLIES TO MODELS S-186,A, B,C,D/MRT-9) 9210 (74545)	EA	8					43	J5
PAQZZ	5935-359-6025	CONNECTOR, RECEPTACLE, ELECTRICAL J9 GEN... PURPOSE USE 2 CONT (APPLIES TO MODELS S-186,A, B,C,D/MRT-9) 9210 (74545)	EA	REF					43	J9
PAQZZ	5935-359-6025	CONNECTOR, RECEPTACLE, ELECTRICAL J12 GEN... PURPOSE USE 2 CONT (APPLIES TO MODELS S-186,A, B,C,D/MRT-9) 9210 (74545)	EA	REF					43	J12
PAQZZ	5935-359-6025	CONNECTOR, RECEPTACLE, ELECTRICAL J13 GEN... PURPOSE USE 2 CONT (APPLIES TO MODELS S-186,A, B,C,D/MRT-9) 9210 (74545)	EA	REF					43	J13
PAQZZ	5935-359-6025	CONNECTOR, RECEPTACLE, ELECTRICAL J14 GEN... PURPOSE USE 2 CONT (APPLIES TO MODELS S-186,A, B,C,D/MRT-9) 9210 (74545)	EA	REF					43	J14

SECTION III

TM 11-5820-352-24P

SMR CODE	FEDERAL STOCK NUMBER	DESCRIPTION	UNIT OF MEAS	QTY INC UN	15-DAY ORGANIZATIONAL MAINTENANCE ALW					44-452164-1000	
					(6)	(6)	(6)	(6)	(6)	(6)	(6)
					1-5	6-20	21-50	51-100	FIGURE NO	ITEM NO	
PAUZZ	5935-359-6025	CONNECTOR, RECEPTACLE, ELECTRICAL J16 GEN... PURPOSE USE 2 COND (APPLIES TO MODELS S-186,A, B,C,D/MRT-9) Q210 (174545)	EA	REF	*	*	*	*	*	43	J16
PAUZZ	5935-359-6025	CONNECTOR, RECEPTACLE, ELECTRICAL J17 GEN... PURPOSE USE 2 COND (APPLIES TO MODELS S-186,A, B,C,D/MRT-9) Q210 (174545)	EA	REF	*	*	*	*	*	43	J17
PAUZZ	5935-359-6025	CONNECTOR, RECEPTACLE, ELECTRICAL J20 GEN... PURPOSE USE 2 COND (APPLIES TO MODELS S-186,A, B,C,D/MRT-9) Q210 (174545)	EA	REF	*	*	*	*	*	43	J20
PAUZZ	5935-289-1063	CORD ASSEMBLY, ELECTRICAL NO-REF-DESIG 11 IN. LG O/A, PJ-047B EA END, BLK, (APPLIES TO MODELS S-186,A,B,C,D/MRT-9) SMD3525931 (80063)	EA	1	*	*	*	*	*		
PAUZZ	5945-752-2497	CORD ASSEMBLY, ELECTRICAL NO-REF-DESIG 4 FT IN LG O/A PJ-047B EA END BLA (APPLIES TO MODELS S-186,A,B,C,D/MRT-9) SMD3525931V (80063)	EA	1	*	*	*	*	*		
PAUZZ	5995-752-2516	CORD ASSEMBLY, ELECTRICAL NO-REF-DESIG 2 FT.. LG O/A PJ-047B EA END BLA (APPLIES TO MODELS S-186,A,B,C,D/MRT-9) SMD3525931I (80063)	EA	3	*	*	*	*	*		
PAUZZ	5995-823-3010	CORD ASSEMBLY, ELECTRICAL NO-REF-DESIG 11 IN. LONG O/A PJ-047B EA END RED (APPLIES TO MODELS S-186,A,B,C,D/MRT-9) SMD3525941 (80063)	EA	1	*	*	*	*	*		
PAUZZ	5995-752-2515	CORD ASSEMBLY, ELECTRICAL NO-REF-DESIG 2 FT.. LG O/A PJ-047 EA END RED (APPLIES TO MODELS S-186,A,B,C,D/MRT-9) SMD3525941I (80063)	EA	3	*	*	*	*	*		
PAUZZ	5995-752-2549	CORD ASSEMBLY, ELECTRICAL NO-REF-DESIG 4 FT IN LG O/A PJ-047B EA END RED (APPLIES TO MODELS S-186,A,B,C,D/MRT-9) SMD3525941V (80063)	EA	1	*	*	*	*	*		
PAUZZ	5995-889-1066	CORD ASSEMBLY, ELECTRICAL NO-REF-DESIG 11 IN. LG O/A PJ-047 EA END WHITE (APPLIES TO MODELS S-186,A,B,C,D/MRT-9) SMD3525951 (80063)	EA	1	*	*	*	*	*		
PAUZZ	5995-153-1950	CORD ASSEMBLY, ELECTRICAL NO-REF-DESIG 2 FT.. LG O/A PJ-047B EA END WHITE (APPLIES TO MODELS S-186,A,B,C,D/MRT-9) SMD3525951I (80063)	EA	3	*	*	*	*	*		
PAUZZ	5995-689-1065	CORD ASSEMBLY, ELECTRICAL NO-REF-DESIG 11 IN. LG O/A PJ-047B EA END GREEN (APPLIES TO MODELS S-186,A,B,C,D/MRT-9) SMD3525961 (80063)	EA	1	*	*	*	*	*		
PAUZZ	5995-752-1949	CORD ASSEMBLY, ELECTRICAL NO-REF-DESIG 2 FEET LONG O/A PJ-047 EA END GREEN (APPLIES TO MODELS S-186,A,B,C,D/MRT-9) SMD3525961I (80063)	EA	4	*	*	*	*	*		
PAUZZ	5995-752-2592	CORD ASSEMBLY, ELECTRICAL NO-REF-DESIG 4 FEET IN LONG O/A PJ-047B EA END GREEN (APPLIES TO MODELS S-186,A,B,C,D/MRT-9) SMD3525961V (80063)	EA	1	*	*	*	*	*		
PAUZZ	5995-689-1064	CORD ASSEMBLY, ELECTRICAL NO-REF-DESIG 11 IN. LONG O/A PJ-047B EA END GRAY (APPLIES TO MODELS S-186,A,B,C,D/MRT-9) SMD3525971 (80063)	EA	1	*	*	*	*	*		
PAUZZ	5995-753-1951	CORD ASSEMBLY, ELECTRICAL NO-REF-DESIG 2 FEET LONG O/A PJ-047B EA END GRAY (APPLIES TO MODELS S-186,A,B,C,D/MRT-9) SMD3525971I (80063)	EA	1	*	*	*	*	*		
PAUZZ	5995-752-2506	CORD ASSEMBLY, ELECTRICAL NO-REF-DESIG 4 FEET LONG O/A PJ-047B EA END GRAY (APPLIES TO MODELS S-186,A,B,C,D/MRT-9) SMD383873111 (80063)	EA	1	*	*	*	*	*		
PAUZZ	5995-823-3018	CORD ASSEMBLY, ELECTRICAL NO-REF-DESIG 6 FEET LONG O/A PJ-055B 1ST END, SV273 LUG 2ND END BLK (APPLIES TO MODELS S-186,A,B,C,D/MRT-9) SMD3841451 (80063)	EA	1	*	*	*	*	*		
PAUZZ	5995-889-0608	CORD ASSEMBLY, ELECTRICAL NO-REF-DESIG 6 FEET LONG O/A PJ-055R 1ST END, SV273 LUG 2ND END RED (APPLIES TO MODELS S-186,A,B,C,D/MRT-9) SMD3841451I (80063)	EA	1	*	*	*	*	*		
PAUZZ	5995-753-1952	CORD ASSEMBLY, ELECTRICAL NO-REF-DESIG 3 FEET LONG O/A PJ-047B 1ST END, 2 IN TINNED 2ND END BLACK (APPLIES TO MODELS S-186,A,B,C,D/MRT-9) SMD3838731I (80063)	EA	1	*	*	*	*	*		

MIL FORM 1154 APR 77 TEST

ORGANIZATIONAL REPAIR PARTS TOOLS

SECTION III

TM 11-5820-352-24P

(1) SAR CODE	(2) FEDERAL STOCK NUMBER	(3) DESCRIPTION	(4) UNIT OF MEAS	(5) QTY INC NO	(6) 15 DAY ORGANIZATIONAL MAINTENANCE USE				(7) ILLUSTRATION	
					(a) 1-5	(b) 6-20	(c) 21-50	(d) 51-100	(e) FIGURE NO	(f) (PS) NO
PAQZZ	5935-258-0404	COVER, ELECTRICAL CONNECTOR NO-REF-DESIG..... (APPLIES TO MODELS S-186A,B,C,D/MRT-9) M1162W (80058)	EA	3						
PAQZZ	5410-792-6361	CURTAIN, BLACKOUT L, H NO-REF-DESIG (APPLIES TO MODELS S-186A,B,C,D/MRT-9) SMD470137-1 (80036)	EA	1						10
PAQZZ	5410-792-6339	CURTAIN, BLACKOUT R, H NO-REF-DESIG (APPLIES TO MODELS S-186A,B,C,D/MRT-9) SMD470137-2 (80036)	EA	1						40
PAQZZ	5120-293-2696	EXTRACTION, ELECTRON TUBE NO-REF-DESIG BASKET TYPE F 9 PIN MINIATURE (APPLIES TO MODELS S-186A,B,C,D/MRT-9) TFL1-16 (81992)	EA	1						15
PAQZZ	5120-293-2692	EXTRACTION, ELECTRON TUBE NO-REF-DESIG BASKET TYPE F 9 PIN MINIATURE (APPLIES TO MODELS S-186A,B,C,D/MRT-9) TFL3-16 (81992)	EA	1						15
PAQZZ	5120-776-9918	GRIP NO-REF-DESIG CABLE (APPLIES TO MODELS S-186A,B,C,D/MRT-9) EQ4245 (95336)	EA	13						2
PAQZZ	5120-776-9917	GRIP NO-REF-DESIG CABLE (APPLIES TO MODELS S-186A,B,C,D/MRT-9) EQ4246 (95336)	EA	12						2
PAQZZ	6120-291-4489	HAMMER, HAND NO-REF-DESIG DOUBLE-FACED 8 LB (APPLIES TO MODELS S-186A,B,C,D/MRT-9) G6446542 (81348)	EA	1						15
PAQZZ	4540-404-9232	HEATING ELEMENT, ELECTRICAL NO-REF-DESIG..... 110V, 1.5 KW (APPLIES TO MODELS S-186A,B,C,D/MRT-9) 39546 (70490)	EA	2						30
PAQZZ	4146-792-8395	IMPELLER, FAN NO-REF-DESIG 5 BLADES 8 IN... DIA (APPLIES TO MODEL S-186/MRT-9) 23396-02 (82877)	EA	7						32
PAQZZ	4520-702-8398	IMPELLER, FAN, AXIAL NO-REF-DESIG F HEATER (APPLIES TO MODELS S-186A,B,C,D/MRT-9) 20 (80380)	EA	2						30
PAQZZ	4146952-8646-	IMPELLER, FAN CENTRIFUGAL NO-REF-DESIG..... (APPLIES TO MODELS S-186A,B,C,D/MRT-9) SMD475320-1 (80063)	EA	2						
PAQZZ	4140-952-8646	JACK, TELEPHONE A,B,C,D/MRT-9) J48 (APPLIES TO MODELS S-186A,B,C,D/MRT-9) J1085 (81349)	EA	REF						43 J48
PAQZZ	5935-228-4038	JACK, TELEPHONE A,B,C,D/MRT-9) J16 (APPLIES TO MODELS S-186A,B,C,D/MRT-9) J1085 (81349)	EA	27						43 J16
PAQZZ	5935-228-4038	JACK, TELEPHONE A,B,C,D/MRT-9) J19 (APPLIES TO MODELS S-186A,B,C,D/MRT-9) J1085 (81349)	EA	REF						43 J19
PAQZZ	5935-228-4038	JACK, TELEPHONE A,B,C,D/MRT-9) J22 (APPLIES TO MODELS S-186A,B,C,D/MRT-9) J1085 (81349)	EA	REF						43 J22
PAQZZ	5935-228-4038	JACK, TELEPHONE A,B,C,D/MRT-9) J28 (APPLIES TO MODELS S-186A,B,C,D/MRT-9) J1085 (81349)	EA	REF						43 J28
PAQZZ	5935-228-4038	JACK, TELEPHONE A,B,C,D/MRT-9) J34 (APPLIES TO MODELS S-186A,B,C,D/MRT-9) J1085 (81349)	EA	REF						43 J34
PAQZZ	5935-228-4038	JACK, TELEPHONE A,B,C,D/MRT-9) J31 (APPLIES TO MODELS S-186A,B,C,D/MRT-9) J1085 (81349)	EA	REF						43 J31
PAQZZ	5935-228-4038	JACK, TELEPHONE A,B,C,D/MRT-9) J33 (APPLIES TO MODELS S-186A,B,C,D/MRT-9) J1085 (81349)	EA	REF						43 J33
PAQZZ	5935-228-4038	JACK, TELEPHONE A,B,C,D/MRT-9) J34 (APPLIES TO MODELS S-186A,B,C,D/MRT-9) J1085 (81349)	EA	REF						43 J34
PAQZZ	5935-228-4038	JACK, TELEPHONE A,B,C,D/MRT-9) J40 (APPLIES TO MODELS S-186A,B,C,D/MRT-9) J1085 (81349)	EA	REF						43 J40
PAQZZ	5935-228-4038	JACK, TELEPHONE A,B,C,D/MRT-9) J41 (APPLIES TO MODELS S-186A,B,C,D/MRT-9) J1085 (81349)	EA	REF						43 J41
PAQZZ	5935-228-4038	JACK, TELEPHONE A,B,C,D/MRT-9) J42 (APPLIES TO MODELS S-186A,B,C,D/MRT-9) J1085 (81349)	EA	REF						43 J42
PAQZZ	5935-228-4038	JACK, TELEPHONE A,B,C,D/MRT-9) J44 (APPLIES TO MODELS S-186A,B,C,D/MRT-9) J1085 (81349)	EA	REF						43 J44
PAQZZ	5935-228-4038	JACK, TELEPHONE A,B,C,D/MRT-9) J46 (APPLIES TO MODELS S-186A,B,C,D/MRT-9) J1085 (81349)	EA	REF						43 J46

CONTINUED

SECTION III

TM 11-5820-352-24P

SWR CODE	FEDERAL STOCK NUMBER	DESCRIPTION	UNIT OF MEAS	QTY INC	15-DAY ORGANIZATIONAL MAINTENANCE						QTY INC
					15-DAY ORGANIZATIONAL MAINTENANCE						
					(1)	(2)	(3)	(4)	(5)	(6)	
		CONTINUED									
PA0ZZ	5935-228-4835	JACK, TELEPHONE (81349)	J47	EA	REF	0	0	0	0	43	J47
PA0ZZ	5935-228-4038	JACK, TELEPHONE (81349)	J48	EA	REF	0	0	0	0	43	J48
PA0ZZ	5935-228-4038	JACK, TELEPHONE (81349)	J50	EA	REF	0	0	0	0	43	J50
PA0ZZ	5935-228-4038	JACK, TELEPHONE (81349)	J52	EA	REF	0	0	0	0	43	J52
PA0ZZ	5935-228-4038	JACK, TELEPHONE (81349)	J53	EA	REF	0	0	0	0	43	J53
PA0ZZ	5935-228-4038	JACK, TELEPHONE (81349)	J54	EA	REF	0	0	0	0	43	J54
PA0ZZ	5935-228-4038	JACK, TELEPHONE (81349)	J56	EA	REF	0	0	0	0	43	J56
PA0ZZ	5935-228-4038	JACK, TELEPHONE (81349)	J60	EA	REF	0	0	0	0	43	J60
PA0ZZ	5935-228-4038	JACK, TELEPHONE (81349)	J61	EA	REF	0	0	0	0	43	J61
PA0ZZ	5935-228-4038	JACK, TELEPHONE (81349)	J67	EA	REF	0	0	0	0	43	J67
PA0ZZ	5935-228-4038	JACK, TELEPHONE (81349)	J68	EA	REF	0	0	0	0	43	J68
PA0ZZ	5935-228-4038	JACK, TELEPHONE (81349)	J75	EA	REF	0	0	0	0	43	J75
PA0ZZ	5935-228-4038	JACK, TELEPHONE (81349)	J76	EA	REF	0	0	0	0	43	J76
PA0ZZ	5935-228-4038	JACK, TELEPHONE (81349)	J77	EA	REF	0	0	0	0	43	J77
PA0ZZ	5935-192-4826	JACK, TELEPHONE (81349)	J36	EA	REF	0	0	0	0	43	J36
PA0ZZ	5935-192-4820	JACK, TELEPHONE (81349)	J39	EA	REF	0	0	0	0	43	J39
PA0ZZ	5935-192-4826	JACK, TELEPHONE (81349)	J43	EA	REF	0	0	0	0	43	J43
PA0ZZ	5935-192-4826	JACK, TELEPHONE (81349)	J45	EA	REF	0	0	0	0	43	J45
PA0ZZ	5935-192-4826	JACK, TELEPHONE (81349)	J49	EA	REF	0	0	0	0	43	J49
PA0ZZ	5935-192-4826	JACK, TELEPHONE (81349)	J51	EA	REF	0	0	0	0	43	J51
PA0ZZ	5935-192-4826	JACK, TELEPHONE (81349)	J55	EA	REF	0	0	0	0	43	J55
PA0ZZ	5935-192-4826	JACK, TELEPHONE (81349)	J57	EA	REF	0	0	0	0	43	J57
PA0ZZ	5935-192-4826	JACK, TELEPHONE (81349)	J59	EA	REF	0	0	0	0	43	J59
PAJZZ	5935-192-4826	JACK, TELEPHONE (81349)	J62	EA	REF	0	0	0	0	43	J62
PA0ZZ	5935-192-4826	JACK, TELEPHONE (81349)	J63	EA	REF	0	0	0	0	43	J63
PA0ZZ	5935-192-4826	JACK, TELEPHONE (81349)	J64	EA	REF	0	0	0	0	43	J64

SECTION III

TM11-5820-352-24P

(1) SHEET CODE	(2) FEDERAL STOCK NUMBER	(3) DESCRIPTION	(4) UNIT	(5) REF	(6) PROPERTY ORGANIZATION				(7) CLASSIFICATION	
					MANAGEMENT ALES				(8) GROUP NO	(9) ITEM NO
					(a) 1-5	(b) 6-20	(c) 21-50	(d) 51-100		
		CONTINUED								
PA0022	5935-192-4826	JAGC 100 FEDERAL STOCK NUMBER 5935-192-4826	EA	REF					42	J165
PA0022	5935-192-4826	JAGC 100 FEDERAL STOCK NUMBER 5935-192-4826	EA	REF					42	J166
PA0022	5935-192-4826	JAGC 100 FEDERAL STOCK NUMBER 5935-192-4826	EA	REF					42	J167
PA0022	5935-192-4826	JAGC 100 FEDERAL STOCK NUMBER 5935-192-4826	EA	REF					42	J170
PA0022	5935-192-4826	JAGC 100 FEDERAL STOCK NUMBER 5935-192-4826	EA	REF					42	J171
PA0022	5935-192-4826	JAGC 100 FEDERAL STOCK NUMBER 5935-192-4826	EA	REF					42	J172
PA0022	5935-192-4826	JAGC 100 FEDERAL STOCK NUMBER 5935-192-4826	EA	REF					42	J173
PA0022	5935-192-4826	JAGC 100 FEDERAL STOCK NUMBER 5935-192-4826	EA	REF					42	J174
PA0022	5935-192-4826	JAGC 100 FEDERAL STOCK NUMBER 5935-192-4826	EA	REF					42	J175
PA0022	5935-192-4826	JAGC 100 FEDERAL STOCK NUMBER 5935-192-4826	EA	REF					42	J176
PA0022	5935-192-4826	JAGC 100 FEDERAL STOCK NUMBER 5935-192-4826	EA	REF					42	J177
PA0022	5935-192-4826	JAGC 100 FEDERAL STOCK NUMBER 5935-192-4826	EA	REF					42	J178
PA0022	5935-192-4826	JAGC 100 FEDERAL STOCK NUMBER 5935-192-4826	EA	REF					42	J179
PA0022	5935-192-4826	JAGC 100 FEDERAL STOCK NUMBER 5935-192-4826	EA	REF					42	J180
PA0022	5935-224-4213	JAGC 100 FEDERAL STOCK NUMBER 5935-224-4213	EA	REF					42	J181
PA0022	5935-224-4213	JAGC 100 FEDERAL STOCK NUMBER 5935-224-4213	EA	REF					42	J182
PA0022	5935-224-4213	JAGC 100 FEDERAL STOCK NUMBER 5935-224-4213	EA	REF					42	J183
PA0022	5935-224-4213	JAGC 100 FEDERAL STOCK NUMBER 5935-224-4213	EA	REF					42	J184
PA0022	5935-224-4213	JAGC 100 FEDERAL STOCK NUMBER 5935-224-4213	EA	REF					42	J185
PA0022	5935-224-4213	JAGC 100 FEDERAL STOCK NUMBER 5935-224-4213	EA	REF					42	J186
PA0022	5935-224-4213	JAGC 100 FEDERAL STOCK NUMBER 5935-224-4213	EA	REF					42	J187
PA0022	5935-224-4213	JAGC 100 FEDERAL STOCK NUMBER 5935-224-4213	EA	REF					42	J188
PA0022	5935-224-4213	JAGC 100 FEDERAL STOCK NUMBER 5935-224-4213	EA	REF					42	J189
PA0022	5935-224-4213	JAGC 100 FEDERAL STOCK NUMBER 5935-224-4213	EA	REF					42	J190
PA0022	5935-224-4213	JAGC 100 FEDERAL STOCK NUMBER 5935-224-4213	EA	REF					42	J191
PA0022	5935-224-4213	JAGC 100 FEDERAL STOCK NUMBER 5935-224-4213	EA	REF					42	J192
PA0022	5935-224-4213	JAGC 100 FEDERAL STOCK NUMBER 5935-224-4213	EA	REF					42	J193
PA0022	5935-224-4213	JAGC 100 FEDERAL STOCK NUMBER 5935-224-4213	EA	REF					42	J194
PA0022	5935-283-1209	JAGC 100 FEDERAL STOCK NUMBER 5935-283-1209	EA	REF					42	J195
PA0022	5935-283-1209	JAGC 100 FEDERAL STOCK NUMBER 5935-283-1209	EA	REF					42	J196
PA0022	5935-283-1209	JAGC 100 FEDERAL STOCK NUMBER 5935-283-1209	EA	REF					42	J197
PA0022	5935-283-1209	JAGC 100 FEDERAL STOCK NUMBER 5935-283-1209	EA	REF					42	J198
PA0022	5935-283-1209	JAGC 100 FEDERAL STOCK NUMBER 5935-283-1209	EA	REF					42	J199
PA0022	5935-283-1209	JAGC 100 FEDERAL STOCK NUMBER 5935-283-1209	EA	REF					42	J200
PA0022	5935-283-1209	JAGC 100 FEDERAL STOCK NUMBER 5935-283-1209	EA	REF					42	J201
PA0022	5935-283-1209	JAGC 100 FEDERAL STOCK NUMBER 5935-283-1209	EA	REF					42	J202
		CONTINUED								

SECTION III

TM11-5820-352-24P

(1) PAGE CODE	(2) FEDERAL STOCK NUMBER	(3) DESCRIPTION	(4) UNIT OF MEAS	(5) QTY. INC. UNIT	(6) TO WHAT ORGANIZATION MAINTENANCE A/C				(7) CLASSIFICATION		
					(a)	(b)	(c)	(d)	(a)	(b)	
					1-5	6-20	21-50	51-100	FORM NO.	FORM NO.	
PAGE 44	6240-179-1814	LAMP, GLASS C.O./MNT-9) UNCLASSIFIED (01 3499)	0510	APPLIES TO MODELS S-100-A, B, C, EA	REF					42	0510
PAGE 44	6240-179-1814	LAMP, GLASS C.O./MNT-9) UNCLASSIFIED (01 3499)	0511	APPLIES TO MODELS S-100-A, B, C, EA	REF					42	0511
PAGE 44	6240-179-1814	LAMP, GLASS C.O./MNT-9) UNCLASSIFIED (01 3499)	0512	APPLIES TO MODELS S-100-A, B, C, EA	REF					42	0512
PAGE 44	6240-179-1814	LAMP, GLASS C.O./MNT-9) UNCLASSIFIED (01 3499)	0513	APPLIES TO MODELS S-100-A, B, C, EA	REF					42	0513
PAGE 44	6240-179-1814	LAMP, GLASS C.O./MNT-9) UNCLASSIFIED (01 3499)	0514	APPLIES TO MODELS S-100-A, B, C, EA	REF					40	0514
PAGE 44	6240-179-1814	LAMP, GLASS C.O./MNT-9) UNCLASSIFIED (01 3499)	0515	APPLIES TO MODELS S-100-A, B, C, EA	REF					40	0515
PAGE 44	6240-179-1814	LAMP, GLASS C.O./MNT-9) UNCLASSIFIED (01 3499)	0516	APPLIES TO MODELS S-100-A, B, C, EA	REF					40	0516
PAGE 44	6240-179-1814	LAMP, GLASS C.O./MNT-9) UNCLASSIFIED (01 3499)	0517	APPLIES TO MODELS S-100-A, B, C, EA	REF					40	0517
PAGE 44	6240-179-1814	LAMP, GLASS C.O./MNT-9) UNCLASSIFIED (01 3499)	0518	APPLIES TO MODELS S-100-A, B, C, EA	REF					40	0518
PAGE 44	6240-179-1814	LAMP, GLASS C.O./MNT-9) UNCLASSIFIED (01 3499)	0519	APPLIES TO MODELS S-100-A, B, C, EA	REF					40	0519
PAGE 44	6240-179-1814	LAMP, GLASS C.O./MNT-9) UNCLASSIFIED (01 3499)	0520	APPLIES TO MODELS S-100-A, B, C, EA	REF					40	0520
PAGE 44	6240-179-1814	LAMP, GLASS C.O./MNT-9) UNCLASSIFIED (01 3499)	0521	APPLIES TO MODELS S-100-A, B, C, EA	REF					40	0521
PAGE 44	6240-179-1814	LAMP, GLASS C.O./MNT-9) UNCLASSIFIED (01 3499)	0522	APPLIES TO MODELS S-100-A, B, C, EA	REF					40	0522
PAGE 44	6240-179-1814	LAMP, GLASS C.O./MNT-9) UNCLASSIFIED (01 3499)	0523	APPLIES TO MODELS S-100-A, B, C, EA	REF					40	0523
PAGE 44	6240-179-1814	LAMP, GLASS C.O./MNT-9) UNCLASSIFIED (01 3499)	0524	APPLIES TO MODELS S-100-A, B, C, EA	REF					40	0524
PAGE 44	6240-179-1814	LAMP, GLASS C.O./MNT-9) UNCLASSIFIED (01 3499)	0525	APPLIES TO MODELS S-100-A, B, C, EA	REF					40	0525
PAGE 44	6240-179-1814	LAMP, GLASS C.O./MNT-9) UNCLASSIFIED (01 3499)	0526	APPLIES TO MODELS S-100-A, B, C, EA	REF					40	0526
PAGE 44	6240-179-1814	LAMP, GLASS C.O./MNT-9) UNCLASSIFIED (01 3499)	0527	APPLIES TO MODELS S-100-A, B, C, EA	REF					40	0527
PAGE 44	6240-179-1814	LAMP, GLASS C.O./MNT-9) UNCLASSIFIED (01 3499)	0528	APPLIES TO MODELS S-100-A, B, C, EA	REF					40	0528
PAGE 44	6240-179-1814	LAMP, GLASS C.O./MNT-9) UNCLASSIFIED (01 3499)	0529	APPLIES TO MODELS S-100-A, B, C, EA	REF					40	0529
PAGE 44	6240-179-1814	LAMP, GLASS C.O./MNT-9) UNCLASSIFIED (01 3499)	0530	APPLIES TO MODELS S-100-A, B, C, EA	REF					40	0530
PAGE 44	6240-157-7766	LAMP, INCANDESCENT 2-4 W. APPLIES TO MODELS S-100-A, B, C, O/MNT-9) UNCLASSIFIED (01 3499)	NO REF-DESIG	F/LAMP (FORM...)	EA	1					5
PAGE 44	6236-179-2559	LAMPHOLDER O.C./MNT-9) UNCLASSIFIED (2444)	X05515	APPLIES TO MODELS S-100-A, B, C, EA	9						42
PAGE 44	6236-175-2559	LAMPHOLDER O.C./MNT-9) UNCLASSIFIED (2444)	X05516	APPLIES TO MODELS S-100-A, B, C, EA	REF						42
PAGE 44	6230-175-2559	LAMPHOLDER O.C./MNT-9) UNCLASSIFIED (2444)	X05517	APPLIES TO MODELS S-100-A, B, C, EA	REF						42
PAGE 44	6250-175-2559	LAMPHOLDER O.C./MNT-9) UNCLASSIFIED (2444)	X05518	APPLIES TO MODELS S-100-A, B, C, EA	REF						42
PAGE 44	6250-175-2559	LAMPHOLDER O.C./MNT-9) UNCLASSIFIED (2444)	X05519	APPLIES TO MODELS S-100-A, B, C, EA	REF						42
PAGE 44	6250-175-2559	LAMPHOLDER O.C./MNT-9) UNCLASSIFIED (2444)	X05520	APPLIES TO MODELS S-100-A, B, C, EA	REF						42
PAGE 44	6250-175-2559	LAMPHOLDER O.C./MNT-9) UNCLASSIFIED (2444)	X05521	APPLIES TO MODELS S-100-A, B, C, EA	REF						42
PAGE 44	6250-175-2559	LAMPHOLDER O.C./MNT-9) UNCLASSIFIED (2444)	X05522	APPLIES TO MODELS S-100-A, B, C, EA	REF						42
PAGE 44	6250-175-2559	LAMPHOLDER O.C./MNT-9) UNCLASSIFIED (2444)	X05523	APPLIES TO MODELS S-100-A, B, C, EA	REF						42
PAGE 44	6250-227-0317	LAMPHOLDER O.C./MNT-9) UNCLASSIFIED (2444)	X05515	APPLIES TO MODELS S-100-A, B, C, EA	9						42
PAGE 44	6250-227-0317	LAMPHOLDER O.C./MNT-9) UNCLASSIFIED (2444)	X05516	APPLIES TO MODELS S-100-A, B, C, EA	REF						42
PAGE 44	6250-227-0317	LAMPHOLDER O.C./MNT-9) UNCLASSIFIED (2444)	X05517	APPLIES TO MODELS S-100-A, B, C, EA	REF						42

(1) PART CODE	(2) FEDERAL STOCK NUMBER	(3) DESCRIPTION	(4) UNIT OF MEAS	(5) QTY INC IN UNIT	(6) ORGANIZATIONAL MAINTENANCE CLR				(7) CLASSIFICATION	
					(a)	(b)	(c)	(d)	(a)	(b)
					1-5	6-20	21-40	41-100	40	45
CONTINUED										
PA022	6250-227-0347	APPLICABLE TO MODELS S-100A, B, C, D, E, F, G, H, I, J, K, L, M, N, O, P, Q, R, S, T, U, V, W, X, Y, Z	EA	REF					42	
PA022	6250-227-0317	APPLICABLE TO MODELS S-100A, B, C, D, E, F, G, H, I, J, K, L, M, N, O, P, Q, R, S, T, U, V, W, X, Y, Z	EA	REF					42	
PA022	6250-227-0317	APPLICABLE TO MODELS S-100A, B, C, D, E, F, G, H, I, J, K, L, M, N, O, P, Q, R, S, T, U, V, W, X, Y, Z	EA	REF					42	
PA022	6250-227-0317	APPLICABLE TO MODELS S-100A, B, C, D, E, F, G, H, I, J, K, L, M, N, O, P, Q, R, S, T, U, V, W, X, Y, Z	EA	REF					42	
PA022	6250-227-0317	APPLICABLE TO MODELS S-100A, B, C, D, E, F, G, H, I, J, K, L, M, N, O, P, Q, R, S, T, U, V, W, X, Y, Z	EA	REF					42	
PA022	6250-227-0317	APPLICABLE TO MODELS S-100A, B, C, D, E, F, G, H, I, J, K, L, M, N, O, P, Q, R, S, T, U, V, W, X, Y, Z	EA	REF					42	
PA022	6250-227-0317	APPLICABLE TO MODELS S-100A, B, C, D, E, F, G, H, I, J, K, L, M, N, O, P, Q, R, S, T, U, V, W, X, Y, Z	EA	REF					42	
PA022	6250-180-1841	APPLICABLE TO MODELS S-100A, B, C, D, E, F, G, H, I, J, K, L, M, N, O, P, Q, R, S, T, U, V, W, X, Y, Z	EA	2					42	0517
PA022	6250-180-1801	APPLICABLE TO MODELS S-100A, B, C, D, E, F, G, H, I, J, K, L, M, N, O, P, Q, R, S, T, U, V, W, X, Y, Z	EA	REF					42	
PA022	6250-192-9845	APPLICABLE TO MODELS S-100A, B, C, D, E, F, G, H, I, J, K, L, M, N, O, P, Q, R, S, T, U, V, W, X, Y, Z	EA	23					42	051
PA022	6250-192-9845	APPLICABLE TO MODELS S-100A, B, C, D, E, F, G, H, I, J, K, L, M, N, O, P, Q, R, S, T, U, V, W, X, Y, Z	EA	REF					42	052
PA022	6250-192-9845	APPLICABLE TO MODELS S-100A, B, C, D, E, F, G, H, I, J, K, L, M, N, O, P, Q, R, S, T, U, V, W, X, Y, Z	EA	REF					42	053
PA022	6250-192-9845	APPLICABLE TO MODELS S-100A, B, C, D, E, F, G, H, I, J, K, L, M, N, O, P, Q, R, S, T, U, V, W, X, Y, Z	EA	REF					42	054
PA022	6250-192-9845	APPLICABLE TO MODELS S-100A, B, C, D, E, F, G, H, I, J, K, L, M, N, O, P, Q, R, S, T, U, V, W, X, Y, Z	EA	REF					42	055
PA022	6250-192-9845	APPLICABLE TO MODELS S-100A, B, C, D, E, F, G, H, I, J, K, L, M, N, O, P, Q, R, S, T, U, V, W, X, Y, Z	EA	REF					42	056
PA022	6250-192-9845	APPLICABLE TO MODELS S-100A, B, C, D, E, F, G, H, I, J, K, L, M, N, O, P, Q, R, S, T, U, V, W, X, Y, Z	EA	REF					42	057
PA022	6250-192-9845	APPLICABLE TO MODELS S-100A, B, C, D, E, F, G, H, I, J, K, L, M, N, O, P, Q, R, S, T, U, V, W, X, Y, Z	EA	REF					42	058
PA022	6250-192-9845	APPLICABLE TO MODELS S-100A, B, C, D, E, F, G, H, I, J, K, L, M, N, O, P, Q, R, S, T, U, V, W, X, Y, Z	EA	REF					42	059
PA022	6250-192-9845	APPLICABLE TO MODELS S-100A, B, C, D, E, F, G, H, I, J, K, L, M, N, O, P, Q, R, S, T, U, V, W, X, Y, Z	EA	REF					42	0510
PA022	6250-192-9845	APPLICABLE TO MODELS S-100A, B, C, D, E, F, G, H, I, J, K, L, M, N, O, P, Q, R, S, T, U, V, W, X, Y, Z	EA	REF					42	0511
PA022	6250-192-9845	APPLICABLE TO MODELS S-100A, B, C, D, E, F, G, H, I, J, K, L, M, N, O, P, Q, R, S, T, U, V, W, X, Y, Z	EA	REF					42	0512
PA022	6250-192-9845	APPLICABLE TO MODELS S-100A, B, C, D, E, F, G, H, I, J, K, L, M, N, O, P, Q, R, S, T, U, V, W, X, Y, Z	EA	REF					42	0513
PA022	6250-192-9845	APPLICABLE TO MODELS S-100A, B, C, D, E, F, G, H, I, J, K, L, M, N, O, P, Q, R, S, T, U, V, W, X, Y, Z	EA	REF					42	051
PA022	6250-192-9845	APPLICABLE TO MODELS S-100A, B, C, D, E, F, G, H, I, J, K, L, M, N, O, P, Q, R, S, T, U, V, W, X, Y, Z	EA	REF					42	052
PA022	6250-192-9845	APPLICABLE TO MODELS S-100A, B, C, D, E, F, G, H, I, J, K, L, M, N, O, P, Q, R, S, T, U, V, W, X, Y, Z	EA	REF					42	053
PA022	6250-192-9845	APPLICABLE TO MODELS S-100A, B, C, D, E, F, G, H, I, J, K, L, M, N, O, P, Q, R, S, T, U, V, W, X, Y, Z	EA	REF					42	054
PA022	6250-192-9845	APPLICABLE TO MODELS S-100A, B, C, D, E, F, G, H, I, J, K, L, M, N, O, P, Q, R, S, T, U, V, W, X, Y, Z	EA	REF					42	055
CONTINUED										

SECTION III

TM 11-5820-352-24P

(1) PART CODE	(2) FEDERAL STOCK NUMBER	(3) DESCRIPTION	(4) UNIT QUANTITY	(5) UNIT PRICE	(6) NSN STOCK SYMBOLS										
					(6) NSN STOCK SYMBOLS				(7) UNIT PRICE						
					(8) NSN	(9) STOCK SYMBOL	(10) UNIT PRICE	(11) UNIT PRICE	(12) UNIT PRICE	(13) UNIT PRICE					
PA022	5905-843-2417	RESISTOR, 5% TOLERANCE, 1/4W, 100 OHMS, 0.25% (E96)	EA	REF											
PA022	5905-843-2417	RESISTOR, 5% TOLERANCE, 1/4W, 100 OHMS, 0.25% (E96)	EA	REF											
PA022	5905-648-5626	RESISTOR, 5% TOLERANCE, 1/4W, 100 OHMS, 0.25% (E96)	EA	1											
PA022	5905-530-1959	RESISTOR, 5% TOLERANCE, 1/4W, 100 OHMS, 0.25% (E96)	EA	1											
PA022	5905-562-5470	RESISTOR, 5% TOLERANCE, 1/4W, 100 OHMS, 0.25% (E96)	EA	3											
PA022	5905-552-5478	RESISTOR, 5% TOLERANCE, 1/4W, 100 OHMS, 0.25% (E96)	EA	REF											
PA022	5905-552-5478	RESISTOR, 5% TOLERANCE, 1/4W, 100 OHMS, 0.25% (E96)	EA	REF											
PA022	5905-552-5478	RESISTOR, 5% TOLERANCE, 1/4W, 100 OHMS, 0.25% (E96)	EA	REF											
PA022	5015-224-5240	RESISTOR, 5% TOLERANCE, 1/4W, 100 OHMS, 0.25% (E96)	EA	2											
PA022	6210684-2508-	RESISTOR, 5% TOLERANCE, 1/4W, 100 OHMS, 0.25% (E96)	EA	9											
PA022	6210-299-2889	RESISTOR, 5% TOLERANCE, 1/4W, 100 OHMS, 0.25% (E96)	EA	9											
PA022	5010-702-6336	RESISTOR, 5% TOLERANCE, 1/4W, 100 OHMS, 0.25% (E96)	EA	12											
PA022	5905-628-8125	RESISTOR, 5% TOLERANCE, 1/4W, 100 OHMS, 0.25% (E96)	EA	1											
PA022	6440-795-9575	RESISTOR, 5% TOLERANCE, 1/4W, 100 OHMS, 0.25% (E96)	EA	2											
PA022	5930-034-2246	RESISTOR, 5% TOLERANCE, 1/4W, 100 OHMS, 0.25% (E96)	EA	1											
PA022	5930-756-3382	RESISTOR, 5% TOLERANCE, 1/4W, 100 OHMS, 0.25% (E96)	EA	1											
PA022	5930-615-7896	RESISTOR, 5% TOLERANCE, 1/4W, 100 OHMS, 0.25% (E96)	EA	10											
PA022	5930-415-7090	RESISTOR, 5% TOLERANCE, 1/4W, 100 OHMS, 0.25% (E96)	EA	REF											
PA022	5930-415-7090	RESISTOR, 5% TOLERANCE, 1/4W, 100 OHMS, 0.25% (E96)	EA	REF											
PA022	5930-415-7090	RESISTOR, 5% TOLERANCE, 1/4W, 100 OHMS, 0.25% (E96)	EA	REF											
PA022	5930-415-7090	RESISTOR, 5% TOLERANCE, 1/4W, 100 OHMS, 0.25% (E96)	EA	REF											
PA022	5930-415-7090	RESISTOR, 5% TOLERANCE, 1/4W, 100 OHMS, 0.25% (E96)	EA	REF											
PA022	5930-415-7090	RESISTOR, 5% TOLERANCE, 1/4W, 100 OHMS, 0.25% (E96)	EA	REF											
PA022	5930-415-7090	RESISTOR, 5% TOLERANCE, 1/4W, 100 OHMS, 0.25% (E96)	EA	REF											
PA022	5930-415-7090	RESISTOR, 5% TOLERANCE, 1/4W, 100 OHMS, 0.25% (E96)	EA	REF											
PA022	5930-415-7090	RESISTOR, 5% TOLERANCE, 1/4W, 100 OHMS, 0.25% (E96)	EA	REF											
PA022	5930-415-7090	RESISTOR, 5% TOLERANCE, 1/4W, 100 OHMS, 0.25% (E96)	EA	REF											
PA022	5930-415-7090	RESISTOR, 5% TOLERANCE, 1/4W, 100 OHMS, 0.25% (E96)	EA	REF											
PA022	5930-415-7090	RESISTOR, 5% TOLERANCE, 1/4W, 100 OHMS, 0.25% (E96)	EA	REF											
PA022	5930-415-7090	RESISTOR, 5% TOLERANCE, 1/4W, 100 OHMS, 0.25% (E96)	EA	REF											
PA022	5930-540-5150	RESISTOR, 5% TOLERANCE, 1/4W, 100 OHMS, 0.25% (E96)	EA	3											

SECTION III

TM11-5820-352-24P

(1) SWR CODE	(2) FEDERAL STOCK NUMBER	(3) DESCRIPTION	(4) UNIT OF MEAS	(5) QTY. INC IN UNIT	(6) IS DATA ORGANIZATION				(7) CLASSIFICATION	
					MAINTENANCE ALLOW				(a)	(b)
					(a) 1-5	(b) 6-20	(c) 21-50	(d) 51-100	(a) FIGURE NO.	(b) FIGURE NO.
		CONTINUED								
PAQZZ	3930-548-5850	DIAMET-9) SWE TCH. TOGGLE S6 APPLIES TO MODELS S-186C. D/MRT-9)	EA	REF					42	S6
PAQZZ	3930-548-5850	DIAMET-9) SWE TCH. TOGGLE S7 APPLIES TO MODELS S-186C. D/MRT-9)	EA	REF					42	S7
PAQZZ	5950-504-9923	DIAMET-9) SWE TCH. TOGGLE NO-REF-DESIG APPLIES TO MODELS S-186A AND C D/MRT-9) FOR REARER UNIT	EA	2						
PAQZZ	5930-634-4084	DIAMET-9) SWE TCH. TOGGLE S2 APPLIES TO MODELS S-186C. D/MRT-9)	EA	3					42	S2
PAQZZ	5930-636-4014	DIAMET-9) SWE TCH. TOGGLE S3 APPLIES TO MODELS S-186C. D/MRT-9)	EA	REF					42	S3
PAQZZ	5930-636-4014	DIAMET-9) SWE TCH. TOGGLE S4 APPLIES TO MODELS S-186C. D/MRT-9)	EA	REF					42	S4
PAQZZ	5910-605-9376	DIAMET-9) SWE TCH. TOGGLE S1 APPLIES TO MODELS S-186C. D/MRT-9)	EA	4						S1
PAQZZ	5930-619-9370	DIAMET-9) SWE TCH. TOGGLE S2 APPLIES TO MODELS S-186C. D/MRT-9)	EA	REF						S2
PAQZZ	5930-615-9376	DIAMET-9) SWE TCH. TOGGLE S3 APPLIES TO MODELS S-186C. D/MRT-9)	EA	REF						S3
PAQZZ	5930-615-9376	DIAMET-9) SWE TCH. TOGGLE S4 APPLIES TO MODELS S-186C. D/MRT-9)	EA	REF						S4
PAQZZ	5950-769-8889	TRANSFORMER, AUDIO FREQUENCY MU-REF-DESIG PRE- S-186C CHM SEC 287 CHM APPLIES TO MODELS S- 186A, D/MRT-9)	EA	3						
PAQZZ	5950-193-3881	TRANSFORMER, HYBRID CIRCUIT F2 APPLIES TO MODELS S-186C, D/MRT-9)	EA	3					43	F2
PAQZZ	5950-153-3881	TRANSFORMER, HYBRID CIRCUIT F3 APPLIES TO MODELS S-186C, D/MRT-9)	EA	REF					43	F3
PAQZZ	5950-153-3881	TRANSFORMER, HYBRID CIRCUIT F4 APPLIES TO MODELS S-186C, D/MRT-9)	EA	REF					43	F4
PAQZZ	5950-892-8208	TRANSFORMER, CURRENT F1 APPLIES TO MODELS S-186A AND C, D/MRT-9)	EA	2					38	F1
PAQZZ	5950-892-8208	TRANSFORMER, CURRENT F2 APPLIES TO MODELS S-186A AND C, D/MRT-9)	EA	REF					38	F2
PAQZZ	5950-969-8957	TRANSFORMER F1 APPLIES TO MODELS S-186C... D/MRT-9)	EA	1					43	F1
PAQZZ	6625-669-5019	VOLTMETER M1 APPLIES TO MODELS S-186A, B, C, D/MRT-9)	EA	2					9	M1
PAQZZ	6625-669-5019	VOLTMETER M3 APPLIES TO MODELS S-186A, B, C, D/MRT-9)	EA	REF					9	M3
PAQZZ	5120-240-5028	WRENCH, ADJUSTABLE NO-REF-DESIG 8 IN LONG ... (APPLIES TO MODELS S-186A, D/MRT-9)	EA	1						
PAQZZ	5120-224-2510	WRENCH, NO-REF-DESIG DRAIN PLUG 5/8 IN SIZE ... (APPLIES TO MODELS S-186C, D/MRT-9)	EA	1					15	
PAQZZ	6145-635-4054	GROUP QJ2 VOLUME LEVEL AND CURRENT INDICA TOR PANEL CABLE, POWER NO-REF-DESIG 6 FEET LONG TYPE ... SJ-16-2 (APPLIES TO MODELS S-186A, B, C, D/MRT-9)	EA	1					5	
PAQZZ	5920-244-5150	CAP. FUSEHOLDER F1 APPLIES TO MODELS S-186... A, B, C, D/MRT-9)	EA	2					38	F1
PAQZZ	5920-244-5155	CAP. FUSEHOLDER F2 APPLIES TO MODELS S-186... A, B, C, D/MRT-9)	EA	REF						F2
PAQZZ	5960-106-7663	ELECTRON TUBE V1 (APPLIES TO MODELS S-186... CONTINUED	EA	1					38	V1

SECTION III

TM11-5820-352-24P

PART CODE	FEDERAL STOCK NUMBER	DESCRIPTION	UNIT OF MEAS	QTY	IS BAR ORGANIZATIONAL MAINTENANCE ALL				ILLUSTRATION	
					(a)	(b)	(c)	(d)	(e)	(f)
					1-5	6-20	21-50	51-100	FIGURE NO	FIGURE NO
		CONTINUED								
PA022	5360-392-9124	42407 (81349) ELECTRON TUBE V2 (APPLIES TO MODELS S-100... C.O./MRT-9)	EA	1						V2
PA022	5963-617-4314	42407 (81349) ELECTRON TUBE V3 (APPLIES TO MODELS S-100... C.O./MRT-9)	EA	1						V3
PA022	5941-513-4314	42407 (81349) ELECTRON TUBE V4 (APPLIES TO MODELS S-100... C.O./MRT-9)	EA	1						V4
PA022	5920-289-4949	42407 (81349) FUSE, CARTRIDGE F1 2 AMP, 250V AC (APPLIES TO MODELS S-100... C.O./MRT-9)	EA	2						F1
PA022	5920-283-4269	42407 (81349) FUSE, CARTRIDGE F2 2 AMP, 250V AC (APPLIES TO MODELS S-100... C.O./MRT-9)	EA	REF						F2
PA022	6249-155-6724	42407 (81349) LAMP, INCANDESCENT I1 (APPLIES TO MODELS S-100... C.O./MRT-9)	EA	5						I1
PA022	5640-152-6740	42407 (81349) LAMP, INCANDESCENT I2 (APPLIES TO MODELS S-100... C.O./MRT-9)	EA	REF						I2
PA022	6446-155-6720	42407 (81349) LAMP, INCANDESCENT I3 (APPLIES TO MODELS S-100... C.O./MRT-9)	EA	REF						I3
PA022	6445-155-6726	42407 (81349) LAMP, INCANDESCENT I4 (APPLIES TO MODELS S-100... C.O./MRT-9)	EA	REF						I4
PA022	6445-155-6726	42407 (81349) LAMP, INCANDESCENT I5 (APPLIES TO MODELS S-100... C.O./MRT-9)	EA	REF						I5
PA022	5996-987-9372	42407 (81349) PUSH, BINDING I3 (APPLIES TO MODELS S-100... C.O./MRT-9)	EA	1						I3
PA022	5946-663-6838	42407 (81349) ELECTRON TUBE V1 (APPLIES TO MODELS S-100... C.O./MRT-9)	EA	4						V1
PA022	5965-577-3870	42407 (81349) ELECTRON TUBE V2 (APPLIES TO MODELS S-100... C.O./MRT-9)	EA	4						V2
PA022	5960-283-8346	42407 (81349) FUSE, CARTRIDGE F1 INSTANTANEOUS CLASS... 250V, 250V, 1/2 AMP 1-1/4 IN. LUMB X 1/4 IN. DIA (APPLIES TO MODELS S-100... C.O./MRT-9)	EA	4						F1
PA022	6240-223-9100	42407 (81349) LAMP, GLOW I1 (APPLIES TO MODELS S-100... C.O./MRT-9)	EA	4						I1
PA022	5820-244-5154	42407 (81349) GROUP 00% POWER SUPPLY, NORTHERN RADIO PA RT NO. 220, MODEL 2 CAP. FUSEHOLDER NO-REF-DESIG (APPLIES TO... MODELS S-100... C.O./MRT-9)	EA	1						
PA022	5920-282-4240	42407 (81349) FUSE, CARTRIDGE F1 250V, 2 AMP 1-1/4 IN... LUMB X 1/4 IN. DIA (APPLIES TO MODELS S-100... C.O./MRT-9)	EA	1						F1

SECTION V

TM11-5820-352-24P

(1) SMR CODE	(2) FEDERAL STOCK NUMBER	(3) DESCRIPTION REFERENCE NUMBER & MFR CODE USABLE ON CODE	(4) UNIT OF MEAS	(5) QTY INC IN UNIT	(6) 30 DAY QS MAINT ALLOWANCE			(7) 30 DAY QS MAINT ALLOWANCE			(8) 1-YR ALM PER 100 EQUIP CATEGY	(9) REPOR ALM PER 100 EQUIP	(10) ILLUSTRATION	
					(a)	(b)	(c)	(a)	(b)	(c)			(a)	(b)
					1-20	21-50	51-100	1-20	21-50	51-100			FIGURE NO	ITEM NO
PAQZZ	6625-752-6604	ARMATURE M2 (APPLIES TO MODELS S-180... A,B,C,D/MRT-9) M103040 (001349)	EA	2	*	*	*	*	*	*	3	9	M2	
PAQZZ	6625-752-6604	ARMATURE M4 (APPLIES TO MODELS S-180... A,B,C,D/MRT-9) M103043 (001349)	EA	REF	*	*	*	*	*	*	*	9	M4	
PAQZZ	4210-727-6111	AXE, FIRE NO-REF-DESIG 2-3/4 LBS (APPLIES TO MODELS S-180,A,B,C,D/MRT-9) 270 (02461)	EA	1	*	*	*	*	*	*	3	15		
PAQZZ	6250-604-3449	BALLAST, LAMP 15 (APPLIES TO MODELS... S-180,A,B,C,D/MRT-9) 0964570 (00595)	EA	9	*	*	*	*	*	*	50	5	15	
PAQZZ	6250-604-3449	BALLAST, LAMP 16 (APPLIES TO MODELS... S-180,A,B,C,D/MRT-9) 0964570 (00595)	EA	REF	*	*	*	*	*	*	*	5	16	
PAQZZ	6250-804-3449	BALLAST, LAMP 17 (APPLIES TO MODELS... S-180,A,B,C,D/MRT-9) 0964570 (00595)	EA	REF	*	*	*	*	*	*	*	5	17	
PAQZZ	6250-804-3449	BALLAST, LAMP 18 (APPLIES TO MODELS... S-180,A,B,C,D/MRT-9) 0964570 (00595)	EA	REF	*	*	*	*	*	*	*	5	18	
PAQZZ	6250-804-3449	BALLAST, LAMP 19 (APPLIES TO MODELS... S-180,A,B,C,D/MRT-9) 0964570 (00595)	EA	REF	*	*	*	*	*	*	*	5	19	
PAQZZ	6250-804-3449	BALLAST, LAMP 20 (APPLIES TO MODELS... S-180,A,B,C,D/MRT-9) 0964570 (00595)	EA	REF	*	*	*	*	*	*	*	5	20	
PAQZZ	6250-804-3449	BALLAST, LAMP 21 (APPLIES TO MODELS... S-180,A,B,C,D/MRT-9) 0964570 (00595)	EA	REF	*	*	*	*	*	*	*	5	21	
PAQZZ	6250-804-3449	BALLAST, LAMP 22 (APPLIES TO MODELS... S-180,A,B,C,D/MRT-9) 0964570 (00595)	EA	REF	*	*	*	*	*	*	*	5	22	
PAQZZ	6250-804-3449	BALLAST, LAMP 23 (APPLIES TO MODELS... S-180,A,B,C,D/MRT-9) 0964570 (00595)	EA	REF	*	*	*	*	*	*	*	5	23	
PAQZZ	5970-204-8920	BOWL, INSULATOR NO-REF-DESIG FOR WHIP... ANTENNA (COMM. (APPLIES TO MODELS S-180,A, B,C,D/MRT-9) SAC470340 (00063)	EA	3	*	*	*	*	*	*	3	15		
PAQZZ	4210-595-4085	BRACKET, FIRE EXTINGUISHER NO-REF-DESIG. (APPLIES TO MODELS S-180,A,B,C,D/MRT-9) 5 LB SIZE SMD470029-3 (00063)	EA	1	*	*	*	*	*	*	2	15		
PAQZZ	4210-383-7127	BRACKET, FIRE EXTINGUISHER NO-REF-DESIG. 2 1/2 LB SIZE, 1 NO. (APPLIES TO MODELS S- 180C,D/MRT-9) T30 (20405)	EA	1	*	*	*	*	*	*	2	15		
PAQZZ	7920-178-8315	BRUSH, DUSTING, BENCH NO-REF-DESIG..... HORSETAIL HAIR, 14 1/2 IN. X 9 IN. X 3 IN. GRADE B, (APPLIES TO MODELS S-180,A,B,C, D/MRT-9) M020188 (01348)	EA	1	*	*	*	*	*	*	10	15		

SECTION V

TM11-5820-352-24P

(1) SWR CODE	(2) FEDERAL STOCK NUMBER	(3) DESCRIPTION REFERENCE NUMBER & MFR CODE	(4) UNIT OF MEAS	(5) QTY INC UN	(6) 30 DAY GS MAINT ALLOWANCE			(7) 30 DAY GS MAINT ALLOWANCE			(8) RFR ALM PER EQUIP CATEGORY	(9) DEPOT ALM PER EQUIP	(10) ILLUSTRATION	
					(a)	(b)	(c)	(a)	(b)	(c)			(a)	(b)
					1-20	21-50	51-100	1-20	21-50	51-100			FIGURE NO	ITEM NO
PAQZZ	5970-547-9185	PUSHING SLEEVE NO-REF-DESIG RUBBER..... 0.375 IN ID & 0.625 IN OD & 1.750 IN LONG. (APPLIES TO MODELS S-186.A,B/MRT-9) C78 (05050)	EA	2	*	*	*	*	*	*		3		
PAQZZ	5995-713-1875	CABLE ASSEMBLY, RADIO FREQUENCY NO-REF-.. DESIG 20 IN LG, UG-5730/W 1ST END, UG- 216/W 2ND END. (APPLIES TO MODELS S-186.A, B,C,D/MRT-9) SM0302250X (00063)	EA	1	*	*	*	*	*	*		5	3	
PAQZZ	5995-713-1878	CABLE ASSEMBLY, RADIO FREQUENCY NO-REF-.. DESIG 20 IN LONG UG-5730 1ST END, UG- 216/W 2ND END (APPLIES TO MODELS S-186.A, B,C,D/MRT-9) SM0302250X (00063)	EA	1	*	*	*	*	*	*		5	3	
PAQZZ	5995-889-1500	CABLE ASSEMBLY, POWER ELECTRICAL NO-REF-.. DESIG 1100 FT (APPLIES TO MODELS S-186, A,B,C,D/MRT-9) LX7453U (00050)	EA	1	*	*	*	*	*	*		5	4	
PAQZZ	4948-754-2474	CABLE ASSEMBLY, POWER ELECTRICAL NO-REF-.. DESIG 15 FT, LONG HUBBELL 9750 PLUG 1ST END, HUBBELL 9200 PLUG 2ND END (APPLIES TO MODELS S-186.A,B,C,D/MRT-9) SM03009076 (00063)	EA	11	*	*	*	*	*	*		5	2	
PAQZZ	5995-752-2563	CABLE ASSEMBLY, RADIO FREQUENCY NO-REF-.. DESIG 16-213/W CABLE UG-5730/W EA END (APPLIES TO MODELS S-186.A,B,C,D/MRT-9) 000185-164 (58189)	EA	1	*	*	*	*	*	*		5		
PAQZZ	6145-752-2473	CABLE POWER ELECTRICAL NO-REF-DESIG 30.. COND 2 NO. @ ANG. 1 NO. @ ANG 215 FEET LONG (APPLIES TO MODELS S-186.A,B,C, D/MRT-9) SC440600 (00063)	EA	1	*	*	*	*	*	*		10		
PAQZZ	6145-669-6722	CABLE POWER ELECTRICAL NO-REF-DESIG 40.. FEET LONG (APPLIES TO MODELS S-186.A, B/MRT-9) CO-03MGF1205-2-2* 03-5-20-0650 (01349)	EA	1	*	*	*	*	*	*		10		
PAQZZ	6145-284-0087	CABLE POWER ELECTRICAL NO-REF-DESIG..... F/FAN 13 FEET LONG (APPLIES TO MODELS S- 186.A,B,C,D/MRT-9) CO-02MGF1-10-033* 0 (01349)	EA	1	*	*	*	*	*	*		10		
PAQZZ	6145-752-2562	CABLE POWER ELECTRICAL NO-REF-DESIG FOR HEATER 2 COND TYPE 05/0063 12 FEET LONG (APPLIES TO MODELS S-186.A,B,C, D/MRT-9) JC540MPH (01348)	EA	1	*	*	*	*	*	*		10		
PAQZZ	6145-283-9475	CABLE POWER ELECTRICAL NO-REF-DESIG 15.. FEET LONG (APPLIES TO MODELS S-186.A,B,C, D/MRT-9) CO-03MGF3-14-056* 0 (01349)	EA	1	*	*	*	*	*	*		10		

SECTION V

TM11-5820-352-24P

(1) SAP CODE	(2) FEDERAL STOCK NUMBER	(3) DESCRIPTION REFERENCE NUMBER & UNIT CODE USABLE UNIT CODE	(4) UNIT OF MEAS	(5) QTY INC IN UNIT	(6) 20 DAY QS MONTH ALLOWANCE			(7) 30 DAY QS MONTH ALLOWANCE			(8) H PR PER CENT	(9) DEPTD NUMBER	(10) ILLUSTRATION	
					(a)	(b)	(c)	(a)	(b)	(c)			(a)	(b)
					H 20	Z1 20	SA 100	H 30	Z1 30	SA 100			FIGURE NO	ITEM NO
PAGE	6145-542-6092	CABLE, RADIO FREQUENCY NO-REF-DESIG 4... FEET LONG (APPLIES TO MODELS S-1800A, S-1800B) AG-21300 (UNDESIG)	EA	1			*	*	*		30			
PAGE	6145-165-5114	CABLE, RADIO FREQUENCY NO-REF-DESIG 4... FEET LONG (APPLIES TO MODELS S-1800A, S-1800B) AG-21300 (UNDESIG)	EA	1			*	*	*		30			
PAGE	6145-660-6711	CABLE, COAXIAL NO-REF-DESIG 6 FEET... LONG (APPLIES TO MODELS S-1800A, S-1800B, S-1800C) AG-21300 (UNDESIG)	EA	1	*	*	*	*	*		3	30		
PAGE	5975-273-6700	CABLE, MULTIPLE NO-REF-DESIG GEN PURPOSE... USE (APPLIES TO MODELS S-1800A, S-1800B, S-1800C) AG-21300 (UNDESIG)	EA	1	*	*	*	*	*		3			
PAGE	6145-641-0192	CABLE, RADIO FREQUENCY NO-REF-DESIG 6... FEET LONG (APPLIES TO MODELS S-1800A, S-1800B, S-1800C) AG-21300 (UNDESIG)	EA	1	*	*	*	*	*		30			
PAGE	6145-577-8440	CABLE, TELEPHONE NO-REF-DESIG 45 FEET LONG ASSEMBLY (APPLIES TO MODELS S-1800A, S-1800B, S-1800C) AG-21300 (UNDESIG)	EA	1			*	*	*		30	2		
PAGE	5540-283-5394	CAP, ELECTROLYTIC (APPLIES TO... MODELS S-1800A, S-1800B, S-1800C) SEC 23000-4 (UNDESIG)	EA	44	*	*	*	*	*		3			
PAGE	5920-294-5158	CAP, FLEXIBLE NO-REF-DESIG (APPLIES TO MODELS S-1800A, S-1800B, S-1800C) SEC 23000-4 (UNDESIG)	EA	3	*	*	*	*	*		3	30		
PAGE	5910-583-6096	CAPACITOR, FILM, PAPER DIELECTRIC FILM... FOR FLUORESCENT LIGHT (APPLIES TO MODELS S-1800A, S-1800B, S-1800C) SEC 23000-4 (UNDESIG)	EA	9	*	*	*	*	*		3			
PAGE	5910-553-6690	CAPACITOR, FILM, PAPER DIELECTRIC FILM... FOR FLUORESCENT LIGHT (APPLIES TO MODELS S-1800A, S-1800B, S-1800C) SEC 23000-4 (UNDESIG)	EA	REF	*	*	*	*	*			30		
PAGE	5910-553-6196	CAPACITOR, FILM, PAPER DIELECTRIC FILM... FOR FLUORESCENT LIGHT (APPLIES TO MODELS S-1800A, S-1800B, S-1800C) SEC 23000-4 (UNDESIG)	EA	REF	*	*	*	*	*					
PAGE	5910-553-6096	CAPACITOR, FILM, PAPER DIELECTRIC FILM... FOR FLUORESCENT LIGHT (APPLIES TO MODELS S-1800A, S-1800B, S-1800C) SEC 23000-4 (UNDESIG)	EA	REF	*	*	*	*	*					
PAGE	5910-553-6880	CAPACITOR, FILM, PAPER DIELECTRIC FILM... FOR FLUORESCENT LIGHT (APPLIES TO MODELS S-1800A, S-1800B, S-1800C) SEC 23000-4 (UNDESIG)	EA	REF	*	*	*	*	*					
PAGE	5910-553-6096	CAPACITOR, FILM, PAPER DIELECTRIC FILM... FOR FLUORESCENT LIGHT (APPLIES TO MODELS S-1800A, S-1800B, S-1800C) SEC 23000-4 (UNDESIG)	EA	REF	*	*	*	*	*					

SECTION V

TM11-5820-352-24P

(1) SNR CODE	(2) FEDERAL STOCK NUMBER	(3) DESCRIPTION REFERENCE NUMBER & MFR. CODE	(4) UNIT OF MEAS	(5) QTY INC OR UNIT	(6) 30-DAY QS MOUNT ALLOWANCE			(7) 30-DAY QS MOUNT ALLOWANCE			(8) L-VR ALF PER NO EQUIP CATECT	(9) DEPOT MANT ALF PER NO EQUIP	(10) ILLUSTRATION	
					(a)	(b)	(c)	(a)	(b)	(c)			(a)	(b)
					1-20	21-50	51-100	1-20	21-50	51-100			FIGURE NO	ITEM NO
PAQZZ	5910-556-6096	CAPACITOR, FIXED, PAPER DIELECTRIC FIL22- FOR FLUORESCENT LIGHT (APPLIES TO MODELS S-186.A,B,C,D/MNT-9) SCC33023-4 (00003)	EA	REF	*	*	*	*	*	*				
PAQZZ	5910-556-6096	CAPACITOR, FIXED, PAPER DIELECTRIC FIL22- FOR FLUORESCENT LIGHT (APPLIES TO MODELS S-186.A,B,C,D/MNT-9) SCC33023-4 (00003)	EA	REF	*	*	*	*	*	*				
PAQZZ	5910-556-6096	CAPACITOR, FIXED, PAPER DIELECTRIC FIL22- FOR FLUORESCENT LIGHT (APPLIES TO MODELS S-186.A,B,C,D/MNT-9) SCC33023-4 (00003)	EA	REF	*	*	*	*	*	*				
PAQZZ	5910-713-6313	CAPACITOR, FIXED, PAPER DIELECTRIC EL.. FOR FAN & WIP MOTOR/APCT (APPLIES TO MODELS S-186/MNT-9) P150F03 (00056)	EA	2	*	*	*	*	*	*		3	33	C1
PAQZZ	5910-722-3249	CAPACITOR, FIXED, CERAMIC DIELECTRIC FOR MICROPHONE 10,000 WUF PORADSPCT (APPLIES TO MODELS S-186.A,B,C,D/MNT-9) 125LS10 (00209)	EA	2	*	*	*	*	*	*		3	38	C1
PAQZZ	5910-722-3049	CAPACITOR, FIXED, CERAMIC DIELECTRIC FOR MICROPHONE 10,000 WUF PORADSPCT (APPLIES TO MODELS S-186.A,B,C,D/MNT-9) 125LS10 (00209)	EA	REF	*	*	*	*	*	*			38	C2
PAQZZ	5930-734-5262	CIRCUIT BREAKER C03 FOR HEATER 30 AMP. 115/300V (APPLIES TO MODELS S-186.A,B,C, D/MNT-9) 10AT2H14A (27101)	EA	1	*	*	*	*	*	*		3	42	C03
PAQZZ	5925-818-4311	CIRCUIT BREAKER C01 15 AMP (APPLIES TO MODELS S-186.A,B,C,D/MNT-9) Q0-115 (00009)	EA	6	*	*	*	*	*	*		3	42	C01
PAQZZ	5925-818-4811	CIRCUIT BREAKER C02 15 AMP (APPLIES TO MODELS S-186.A,B,C,D/MNT-9) Q0-115 (00009)	EA	REF	*	*	*	*	*	*			42	C02
PAQZZ	5925-818-4811	CIRCUIT BREAKER C03 15 AMP (APPLIES TO MODELS S-186.A,B,C,D/MNT-9) Q0-115 (00009)	EA	REF	*	*	*	*	*	*			42	C03
PAQZZ	5925-818-4811	CIRCUIT BREAKER C09 15 AMP (APPLIES TO MODELS S-186.A,B,C,D/MNT-9) Q0-115 (00009)	EA	REF	*	*	*	*	*	*			42	C09
PAQZZ	5925-818-4811	CIRCUIT BREAKER C010 15 AMP (APPLIES TO MODELS S-186.A,B,C,D/MNT-9) Q0-115 (00009)	EA	REF	*	*	*	*	*	*			42	C010
PAQZZ	5925-818-4811	CIRCUIT BREAKER C011 15 AMP (APPLIES TO MODELS S-186.A,B,C,D/MNT-9) Q0-115 (00009)	EA	REF	*	*	*	*	*	*			42	C011
PAQZZ	5925-583-1941	CIRCUIT BREAKER C04 20 AMP (APPLIES TO MODELS S-186.A,B,C,D/MNT-9) Q0-120 (00009)	EA	2	*	*	*	*	*	*		3	42	C04
PAQZZ	5925-583-7941	CIRCUIT BREAKER C05 20 AMP (APPLIES TO MODELS S-186.A,B,C,D/MNT-9) Q0-120 (00009)	EA	REF	*	*	*	*	*	*			42	C05

SECTION V

TM11-5820-352-24P

(1) FEDERAL STOCK NUMBER	(2) FEDERAL STOCK NUMBER	(3) DESCRIPTION	(4) UNIT OF MEAS	(5) QTY	(6) 30-DAY MAXIMUM ALLOWANCE			(7) 30-DAY MAXIMUM ALLOWANCE			(8) A-W PER EQUIP CRITICL	(9) DEPT	(10) ILLUSTRATION	
					(a)	(b)	(c)	(a)	(b)	(c)			(a)	(b)
					1-20	21-50	51-100	1-20	21-50	51-100			FIGURE NO	ITEM NO
PA022	5925-662-4696	CIRCUIT BREAKER CB6 30 AMP (APPLIES TO MODELS S-186.A.B.C.D/MRT-9) (Q4809)	EA	3	*	*	*	*	*	*	3	42	Ca6	
PA022	5925-682-4895	CIRCUIT BREAKER CB12 30 AMP (APPLIES TO MODELS S-186.A.B.C.D/MRT-9) (Q4809)	EA	REF	*	*	*	*	*	*		42	Ca12	
PA022	5925-662-4696	CIRCUIT BREAKER CB13 30 AMP (APPLIES TO MODELS S-186.A.B.C.D/MRT-9) (Q4809)	EA	REF	*	*	*	*	*	*		42	Ca13	
PA022	5925-752-6642	CIRCUIT BREAKER CB7 70 AMP (APPLIES TO MODELS S-186.A.B.C.D/MRT-9) (Q4809)	EA	2	*	*	*	*	*	*	3	42	Ca7	
PA022	5925-752-6642	CIRCUIT BREAKER CB14 70 AMP (APPLIES TO MODELS S-186.A.B.C.D/MRT-9) (Q4809)	EA	REF	*	*	*	*	*	*		42	Ca14	
PA022	5340-257-1424	CLAMP, LOOP NO-REF-DESIG (APPLIES TO... MODELS S-186.A.B.C.D/MRT-9) (Q4809)	EA	6	*	*	*	*	*	*	3			
PA022	5975-765-5841	CLAMP, LOOP NO-REF-DESIG (APPLIES TO... MODELS S-186.C.D/MRT-9) (Q4809)	EA	20	*	*	*	*	*	*	3			
PA022	5945-473-5595	CLAMP, LOOP NO-REF-DESIG (APPLIES TO... MODELS S-186/MRT-9) (Q4809)	EA	6	*	*	*	*	*	*	3			
PA022	5348-952-4428	CLAMP, LOOP NO-REF-DESIG (APPLIES TO... MODELS S-186C.D/MRT-9) (Q4809)	EA	3	*	*	*	*	*	*	3			
PA022	5820-989-8319	CLIP NO-REF-DESIG SPRING STEEL (APPLIES TO MODELS S-186C.D/MRT-9) (Q4809)	EA	4	*	*	*	*	*	*	3			
PA000	6645-973-0178	CLOCK, AIRCRAFT, MECHANICAL NO-REF-DESIG 3 IN FACE (APPLIES TO MODELS S-186/MRT-9) (Q4809)	EA	1	*	*	*	*	*	*	3	14		
PA022	6645-950-8599	CLOCK, AIRCRAFT, MECHANICAL NO-REF-DESIG (APPLIES TO MODELS S-186A.B.C/MRT-9) (Q4809)	EA	1	*	*	*	*	*	*	3	14		
PA022	6645-950-8599	CLOCK, MESSAGE NO-REF-DESIG (APPLIES TO MODELS S-186B/MRT-9) (Q4809)	EA	1	*	*	*	*	*	*	3	14		
PA022	6605-846-7616	COMPASS M2 (APPLIES TO MODELS S-186.A.B.C.D/MRT-9) (Q4809)	EA	1	*	*	*	*	*	*	3	2	M2	
PA022	5985-247-6281	CONNECTOR, ELECTRICAL E1 (APPLIES TO MODELS S-186.A.B.C.D/MRT-9) (Q4809)	EA	6	*	*	*	*	*	*	3	38	E1	
PA022	5935-295-5357	CONNECTOR, PLUG, ELECTRICAL NO-REF-DESIG (APPLIES TO MODELS S-186.A.B.C.D/MRT-9) (Q4809)	EA	6	*	*	*	*	*	*	3	10		
PA022	5935-660-4302	CONNECTOR, PLUG, ELECTRICAL NO-REF-DESIG (APPLIES TO MODELS S-186.A.B.C.D/MRT-9) (Q4809)	EA	14	*	*	*	*	*	*	3	3		

(1) NSN CODE	(2) FEDERAL STOCK NUMBER	(3) DESCRIPTION REFERENCE NUMBER & MFR. CODE	(4) UNIT OF MEAS	(5) QTY REQ (M)	(6) 30-DAY QS MAINT ALLOWANCE			(7) 30-DAY QS MAINT ALLOWANCE			(8) N-P-E ALW PER 100 EQUIP CATEG	(9) DEPOT ALW PER 100 EQUIP	(10) ILLUSTRATION	
					(a)	(b)	(c)	(a)	(b)	(c)			(a)	(b)
					1-20	21-50	51-100	1-20	21-50	51-100			FIGURE NO.	ITEM NO.
PAQZZ	5935-916-9655	CONNECTOR, PLUG, ELECTRICAL NO-REF-DESIG. (APPLIES TO MODELS S-186.A,B,C,D/MRT-9) UG1200 (80058)	EA	1	*	*	*	*	*	*		3		
PAQZZ	5935-643-9638	CONNECTOR, PLUG, ELECTRICAL NO-REF-DESIG. (APPLIES TO MODELS S-186.A,B,C,D/MRT-9) UG1200 (80058)	EA	3	*	*	*	*	*	*		3		
PAQZZ	5935-201-6673	CONNECTOR, PLUG, ELECTRICAL NO-REF-DESIG. (APPLIES TO MODELS S-186.A,B,C,D/MRT-9), 9 CONT 16-201-2021 (82240)	EA	3	*	*	*	*	*	*		3		
PAQZZ	5935-240-2825	CONNECTOR, PLUG, ELECTRICAL NO-REF-DESIG. (APPLIES TO MODELS S-186.A,B,MRT-9) AN310001452P (82349)	EA	1	*	*	*	*	*	*		3		
PAQZZ	2935-149-4664	INSULATOR, SUSPENS NO-REF-DESIG (APPLIES TO MODELS S-186.A,B/MRT-9) UG0800 (81349)	EA	3	*	*	*	*	*	*		3		
PAQZZ	5935-577-6776	CONNECTOR, PLUG, ELECTRICAL NO-REF-DESIG. (APPLIES TO MODEL S-186.A,B,C,D/MRT-9) NS01230-21E (90400)	EA	2	*	*	*	*	*	*		3		
PAQZZ	5935-284-6608	CONNECTOR, PLUG, ELECTRICAL NO-REF-DESIG. (APPLIES TO MODELS S-186.A,B,MRT-9) UG5000 (81349)	EA	3	*	*	*	*	*	*		3		
PAQZZ	5935-201-6443	CONNECTOR, PLUG, ELECTRICAL NO-REF-DESIG. (APPLIES TO MODELS S-186.A,B,MRT-9) UG62700 (81349)	EA	1	*	*	*	*	*	*		3		
PAQZZ	5935-623-0214	CONNECTOR, PLUG, ELECTRICAL..... (APPLIES TO MODELS S-186.A,B,MRT-9) UG7000 (81349)	EA	1	*	*	*	*	*	*		3		
PAQZZ	5935-064-5731	CONNECTOR, PLUG, ELECTRICAL NO-REF-DESIG. (APPLIES TO MODELS S-186.A,B,C,D/MRT-9) UG237C (80058)	EA	5	*	*	*	*	*	*		3		
PAQZZ	5935-429-5511	CONNECTOR, PLUG, ELECTRICAL NO-REF-DESIG. FAN HEATER (APPLIES TO MODELS S-186.A, B/MRT-9) T102 (74545)	EA	2	*	*	*	*	*	*		3	30	
PAQZZ	5935-149-3985	CONNECTOR, PLUG, ELECTRICAL NO-REF-DESIG. F/FAN (APPLIES TO MODELS S-186.A,B,C, D/MRT-9) 9154 (74545)	EA	4	*	*	*	*	*	*		3	32	
PAQZZ	5935-702-0127	CONNECTOR, RECEPTACLE J2 (APPLIES TO, MODELS S-186.A,B,C,D/MRT-9) UG5700 (80058)	EA	12	*	*	*	*	*	*		3	40	J2
PAQZZ	5935-702-0127	CONNECTOR, RECEPTACLE J3 (APPLIES TO, MODELS S-186.A,B,C,D/MRT-9) UG5700 (80058)	EA	REF	*	*	*	*	*	*			40	J3
PAQZZ	5935-702-0127	CONNECTOR, RECEPTACLE J4 (APPLIES TO, MODELS S-186.A,B,C,D/MRT-9) UG5700 (80058)	EA	REF	*	*	*	*	*	*			40	J4
PAQZZ	5935-702-0127	CONNECTOR, RECEPTACLE J5 (APPLIES TO, MODELS S-186.A,B,C,D/MRT-9) UG5700 (80058)	EA	REF	*	*	*	*	*	*			40	J5
PAQZZ	5935-702-0127	CONNECTOR, RECEPTACLE J6 (APPLIES TO, MODELS S-186.A,B,C,D/MRT-9) UG5700 (80058)	EA	REF	*	*	*	*	*	*			40	J6
		CONTINUED												

SECTION V

TM11-5820-352-24P

(1) SIR CODE	(2) FEDERAL STOCK NUMBER	(3) DESCRIPTION REFERENCE NUMBER & MFR. CODE	(4) UNIT OF MEAS.	(5) QTY INC OR UNIT	(6) 30-DAY MAINT ALLOWANCE			(7) 30-DAY CS MAINT ALLOWANCE			(8) A. YR EQUIP CONTACT	(9) DEPOT MAINT A. YR EQUIP	(10) ILLUSTRATION	
					(a)	(b)	(c)	(a)	(b)	(c)			(a)	(b)
					1-20	21-50	51-100	1-20	21-50	51-100			FIGURE NO.	ITEM NO.
		CONTINUED MODELS S-186.A.B.C.D/MRT-91 UGSTOW (40058)												
PAQZZ	5935-782-8127	CONNECTOR, RECEPTACLE J7 (APPLIES TO MODELS S-186.A.B.C.D/MRT-91) UGSTOW (40058)	EA	REF	*	*	*	*	*	*		40	J7	
PAQZZ	5935-782-8127	CONNECTOR, RECEPTACLE J8 (APPLIES TO MODELS S-186.A.B.C.D/MRT-91) UGSTOW (40058)	EA	REF	*	*	*	*	*	*		40	J8	
PAQZZ	5935-782-8127	CONNECTOR, RECEPTACLE J9 (APPLIES TO MODELS S-186.A.B.C.D/MRT-91) UGSTOW (40058)	EA	REF	*	*	*	*	*	*		40	J9	
PAQZZ	5935-782-8127	CONNECTOR, RECEPTACLE J10 (APPLIES TO MODELS S-186.A.B.C.D/MRT-91) UGSTOW (40058)	EA	REF	*	*	*	*	*	*		40	J10	
PAQZZ	5935-782-8127	CONNECTOR, RECEPTACLE J11 (APPLIES TO MODELS S-186.A.B.C.D/MRT-91) UGSTOW (40058)	EA	REF	*	*	*	*	*	*		40	J11	
PAQZZ	5935-782-8127	CONNECTOR, RECEPTACLE J12 (APPLIES TO MODELS S-186.A.B.C.D/MRT-91) UGSTOW (40058)	EA	REF	*	*	*	*	*	*		40	J12	
PAQZZ	5935-782-8127	CONNECTOR, RECEPTACLE J13 (APPLIES TO MODELS S-186.A.B.C.D/MRT-91) UGSTOW (40058)	EA	REF	*	*	*	*	*	*		42	J13	
PAQZZ	5935-259-3313	CONNECTOR, RECEPTACLE, ELECTRICAL J10... TWIST-LOCK (APPLIES TO MODELS S-186.A.B.C.D/MRT-91) 72100 (74545)	EA	3	*	*	*	*	*	*	3	42	J10	
PAQZZ	5935-259-3313	CONNECTOR, RECEPTACLE, ELECTRICAL J21... TWIST-LOCK (APPLIES TO MODELS S-186.A.B.C.D/MRT-91) 72100 (74545)	EA	REF	*	*	*	*	*	*		42	J21	
PAQZZ	5935-259-3313	CONNECTOR, RECEPTACLE, ELECTRICAL J6... TWIST-LOCK (APPLIES TO MODELS S-186.A.B.C.D/MRT-91) 72100 (74545)	EA	REF	*	*	*	*	*	*		42	J6	
PAQZZ	5935-549-3502	CONNECTOR, RECEPTACLE, ELECTRICAL J3... GEN PURPOSE USE DUPLEX INSTALLED IN WIREMOLD (APPLIES TO MODELS S-186.A.B.C.D/MRT-91) 9230 (74545)	EA	0	*	*	*	*	*	*	3	40	J3	
PAQZZ	5935-549-3562	CONNECTOR, RECEPTACLE, ELECTRICAL J4... GEN PURPOSE USE DUPLEX INSTALLED IN WIREMOLD (APPLIES TO MODELS S-186.A.B.C.D/MRT-91) 9200 (74545)	EA	REF	*	*	*	*	*	*		43	J4	
PAQZZ	5935-549-3562	CONNECTOR, RECEPTACLE, ELECTRICAL J5... GEN PURPOSE USE DUPLEX INSTALLED IN WIREMOLD (APPLIES TO MODELS S-186.A.B.C.D/MRT-91) 9200 (74545)	EA	REF	*	*	*	*	*	*		43	J5	
PAQZZ	5935-549-3562	CONNECTOR, RECEPTACLE, ELECTRICAL J7... CONTINUED	EA	REF	*	*	*	*	*	*		43	J7	

SECTION V

TM11-5820-352-24P

(1) SNR CODE	(2) FEDERAL STOCK NUMBER	(3) DESCRIPTION REFERENCE NUMBER & MFR. CODE USABLE OM CODE	(4) UNIT OF MEAS	(5) QTY INC NR UNIT	(6) 30-DAY QS MAINT ALLOWANCE			(7) 30-DAY QS MAINT ALLOWANCE			(8) 1-YR EQUIP CATGCT	(9) DEPOT MAINT PER 100 EQUIP	(10) ILLUSTRATION	
					(a)	(b)	(c)	(a)	(b)	(c)			(a)	(b)
					1-20	21-50	51-100	1-20	21-50	51-100			FIGURE NO.	ITEM NO.
PA022	5935-549-3562	CONTINUED GEN PURPOSE USE DUPLEX INSTALLED IN WIREBGLD (APPLIES TO MODELS S-186,A,B,C, D/MNT-9) 9200 (74545) CONNECTOR, RECEPTACLE, ELECTRICAL J8... GEN PURPOSE USE DUPLEX INSTALLED IN WIREBGLD (APPLIES TO MODELS S-186,A,B,C, D/MNT-9) 9200 (74545)	EA	REF	*	*	*	*	*	*		43	J8	
PA022	5935-549-3562	CONTINUED GEN PURPOSE USE DUPLEX INSTALLED IN WIREBGLD (APPLIES TO MODELS S-186,A,B,C, D/MNT-9) 9200 (74545) CONNECTOR, RECEPTACLE, ELECTRICAL J19... GEN PURPOSE USE DUPLEX INSTALLED IN WIREBGLD (APPLIES TO MODELS S-186,A,B,C, D/MNT-9) 9200 (74545)	EA	REF	*	*	*	*	*	*		43	J19	
PA022	5935-549-2646	CONTINUED CONNECTOR, RECEPTACLE, ELECTRICAL J1... (APPLIES TO MODELS S-186,A,B,C,D/MNT-9) U2100 (80058)	EA	1	*	*	*	*	*	*		3	43 J85	
PA022	5935-682-6321	CONTINUED CONNECTOR, RECEPTACLE, ELECTRICAL NO-REF- DESIG (APPLIES TO MODELS S-186,A,B,C, D/MNT-9) U2100 (80058)	EA	1	*	*	*	*	*	*		3		
PA022	5935-752-3083	CONTINUED CONNECTOR, RECEPTACLE, ELECTRICAL J1... (APPLIES TO MODELS S-186,A,B,C,D/MNT-9) U2100 (80058)	EA	2	*	*	*	*	*	*		3	43 J1	
PA022	5935-752-3083	CONTINUED CONNECTOR, RECEPTACLE, ELECTRICAL J2... (APPLIES TO MODELS S-186,A,B,C,D/MNT-9) U2100 (80058)	EA	REF	*	*	*	*	*	*		43	J2	
PA022	5935-199-0275	CONTINUED CONNECTOR, RECEPTACLE, ELECTRICAL J1 2 CUNT (APPLIES TO MODELS S-186,A,B,C, D/MNT-9) 9213 (74545)	EA	12	*	*	*	*	*	*		3	43 J1	
PA022	5935-199-0275	CONTINUED CONNECTOR, RECEPTACLE, ELECTRICAL J2 2 CUNT (APPLIES TO MODELS S-186,A,B,C, D/MNT-9) 9213 (74545)	EA	REF	*	*	*	*	*	*		43	J2	
PA022	5935-199-0275	CONTINUED CONNECTOR, RECEPTACLE, ELECTRICAL J3 2 CUNT (APPLIES TO MODELS S-186,A,B,C, D/MNT-9) 9213 (74545)	EA	REF	*	*	*	*	*	*		43	J3	
PA022	5935-199-0275	CONTINUED CONNECTOR, RECEPTACLE, ELECTRICAL J4 2 CUNT (APPLIES TO MODELS S-186,A,B,C, D/MNT-9) 9213 (74545)	EA	REF	*	*	*	*	*	*		43	J4	
PA022	5935-199-0275	CONTINUED CONNECTOR, RECEPTACLE, ELECTRICAL J5 2 CUNT (APPLIES TO MODELS S-186,A,B,C, D/MNT-9) 9213 (74545)	EA	REF	*	*	*	*	*	*		43	J5	
PA022	5935-199-0275	CONTINUED CONNECTOR, RECEPTACLE, ELECTRICAL J6 2 CUNT (APPLIES TO MODELS S-186,A,B,C, D/MNT-9) 9213 (74545)	EA	REF	*	*	*	*	*	*		43	J6	

SECTION V

TM11-5820-352-24P

(1) SWR CODE	(2) FEDERAL STOCK NUMBER	(3) DESCRIPTION REFERENCE NUMBER & MFR CODE	(4) UNIT OF MEAS	(5) QTY REQ UN UNIT	(6) 30-DAY DS MAINT ALLOWANCE			(7) 30-DAY GS MAINT ALLOWANCE			(8) R-YR EQUIP CATGCT	(9) DEPOT MAINT EQUIP	(10) ILLUSTRATION	
					(a)	(b)	(c)	(a)	(b)	(c)			(a)	(b)
					1-20	21-50	51-100	1-20	21-50	51-100			FIGURE NO	ITEM NO
PA022	5935-199-0275	CONNECTOR, RECEPTACLE, ELECTRICAL CONT (APPLIES TO MODELS S-186.A,B,C, D/MRT-9) 9213 (74545)	J7 2	EA REF	*	*	*	*	*	*		43	J7	
PA022	5935-199-0275	CONNECTOR, RECEPTACLE, ELECTRICAL CONT (APPLIES TO MODELS S-186.A,B,C, D/MRT-9) 9213 (74545)	J8 2	EA REF	*	*	*	*	*	*		43	J8	
PA022	5935-199-0275	CONNECTOR, RECEPTACLE, ELECTRICAL CONT (APPLIES TO MODELS S-186.A,B,C, D/MRT-9) 9213 (74545)	J9 2	EA REF	*	*	*	*	*	*		43	J9	
PA022	5935-199-0275	CONNECTOR, RECEPTACLE, ELECTRICAL CONT (APPLIES TO MODELS S-186.A,B,C, D/MRT-9) 9213 (74545)	J10 4	EA REF	*	*	*	*	*	*		43	J10	
PA022	5935-199-0275	CONNECTOR, RECEPTACLE, ELECTRICAL CONT (APPLIES TO MODELS S-186.A,B,C, D/MRT-9) 9213 (74545)	J11 2	EA REF	*	*	*	*	*	*		43	J11	
PA022	5935-199-0275	CONNECTOR, RECEPTACLE, ELECTRICAL CONT (APPLIES TO MODELS S-186.A,B,C, D/MRT-9) 9213 (74545)	J12 2	EA REF	*	*	*	*	*	*		43	J12	
PA022	5935-359-6025	CONNECTOR, RECEPTACLE, ELECTRICAL GEN PURPOSE USE 2 CONT (APPLIES TO MODELS S-186.A,B,C,D/MRT-9) 9210 (74545)	J5...	EA	8	*	*	*	*	*	3	43	J5	
PA022	5935-359-6025	CONNECTOR, RECEPTACLE, ELECTRICAL GEN PURPOSE USE 2 CONT (APPLIES TO MODELS S-186.A,B,C,D/MRT-9) 9210 (74545)	J9...	EA REF	*	*	*	*	*	*		43	J9	
PA022	5935-359-6025	CONNECTOR, RECEPTACLE, ELECTRICAL GEN PURPOSE USE 2 CONT (APPLIES TO MODELS S-186.A,B,C,D/MRT-9) 9210 (74545)	J12...	EA REF	*	*	*	*	*	*		43	J12	
PA022	5935-359-6025	CONNECTOR, RECEPTACLE, ELECTRICAL GEN PURPOSE USE 2 CONT (APPLIES TO MODELS S-186.A,B,C,D/MRT-9) 9210 (74545)	J13...	EA REF	*	*	*	*	*	*		43	J13	
PA022	5935-359-6025	CONNECTOR, RECEPTACLE, ELECTRICAL GEN PURPOSE USE 2 CONT (APPLIES TO MODELS S-186.A,B,C,D/MRT-9) 9210 (74545)	J14...	EA REF	*	*	*	*	*	*		43	J14	
PA022	5935-359-6025	CONNECTOR, RECEPTACLE, ELECTRICAL GEN PURPOSE USE 2 CONT (APPLIES TO MODELS S-186.A,B,C,D/MRT-9) 9210 (74545)	J16...	EA REF	*	*	*	*	*	*		43	J16	
PA022	5935-359-6025	CONNECTOR, RECEPTACLE, ELECTRICAL GEN PURPOSE USE 2 CONT (APPLIES TO MODELS S-186.A,B,C,D/MRT-9) 9210 (74545)	J17...	EA REF	*	*	*	*	*	*		43	J17	

SECTION V

TM11-5820-352-24P

PART CODE	FEDERAL STOCK NUMBER	DESCRIPTION	UNIT MEAS	(4) QTY	(5) INC	(6) 30 DAY QS MAINT ALLOWANCE			(7) 90 DAY QS MAINT ALLOWANCE			(8) HWR	(9) DEFECT	(10) ILLUSTRATION	
						(a)	(b)	(c)	(a)	(b)	(c)			(a)	(b)
						1-20	21-50	51-100	1-20	21-50	51-100			FIGURE NO	VIEW NO
PAGE	5935-359-6025	CONNECTOR, RECEPTACLE, ELECTRICAL, J20, GEN PURPOSE, 2 CIRC (APPLIES TO MODELS S-100-A,B,C,D/MRT-9)	EA	REF	*	*	*	*	*	*			43	J20	
PAGE	5995-089-1023	CORD ASSEMBLY, ELECTRICAL, NO-REF-DESIGN, 11 IN LG O/A, PJ-0470 EA END, BLK, APPLIES TO MODELS S-100-A,B,C,D/MRT-9	EA	1	*	*	*	*	*	*			3		
PAGE	5995-752-2497	CORD ASSEMBLY, ELECTRICAL, NO-REF-DESIGN, 4 FT 6 IN LG O/A, PJ-0470 EA END, BLK, APPLIES TO MODELS S-100-A,B,C,D/MRT-9	EA	1	*	*	*	*	*	*			3		
PAGE	5995-752-2514	CORD ASSEMBLY, ELECTRICAL, NO-REF-DESIGN, 2 FT LG O/A, PJ-0470 EA END, BLK, APPLIES TO MODELS S-100-A,B,C,D/MRT-9	EA	2	*	*	*	*	*	*			3		
PAGE	5995-925-3810	CORD ASSEMBLY, ELECTRICAL, NO-REF-DESIGN, 11 IN LONG O/A, PJ-0470 EA END, RED, APPLIES TO MODELS S-100-A,B,C,D/MRT-9	EA	1	*	*	*	*	*	*			3		
PAGE	5995-752-2515	CORD ASSEMBLY, ELECTRICAL, NO-REF-DESIGN, 2 FT LG O/A, PJ-0470 EA END, RED, APPLIES TO MODELS S-100-A,B,C,D/MRT-9	EA	2	*	*	*	*	*	*			3		
PAGE	5995-752-2544	CORD ASSEMBLY, ELECTRICAL, NO-REF-DESIGN, 4 FT 6 IN LG O/A, PJ-0470 EA END, RED, APPLIES TO MODELS S-100-A,B,C,D/MRT-9	EA	1	*	*	*	*	*	*			3		
PAGE	5995-837-1660	CORD ASSEMBLY, ELECTRICAL, NO-REF-DESIGN, 11 IN LG O/A, PJ-0470 EA END, WHITE, APPLIES TO MODELS S-100-A,B,C,D/MRT-9	EA	1	*	*	*	*	*	*			3		
PAGE	5975-753-1950	CORD ASSEMBLY, ELECTRICAL, NO-REF-DESIGN, 2 FT LG O/A, PJ-0470 EA END, WHITE, APPLIES TO MODELS S-100-A,B,C,D/MRT-9	EA	3	*	*	*	*	*	*			3		
PAGE	5995-753-1950	CORD ASSEMBLY, ELECTRICAL, NO-REF-DESIGN, 2 FT 6 IN LG O/A, PJ-0470 EA END, WHITE, APPLIES TO MODELS S-100-A,B,C,D/MRT-9	EA	2	*	*	*	*	*	*			3		
PAGE	5995-809-1465	CORD ASSEMBLY, ELECTRICAL, NO-REF-DESIGN, 11 IN LG O/A, PJ-0470 EA END, GREEN, APPLIES TO MODELS S-100-A,B,C,D/MRT-9	EA	1	*	*	*	*	*	*			3		
PAGE	5995-752-1949	CORD ASSEMBLY, ELECTRICAL, NO-REF-DESIGN, 2 FEET LONG O/A, PJ-0470 EA END, GREEN, APPLIES TO MODELS S-100-A,B,C,D/MRT-9	EA	4	*	*	*	*	*	*			3		
PAGE	5995-752-2592	CORD ASSEMBLY, ELECTRICAL, NO-REF-DESIGN, 4 FEET 6 IN LONG O/A, PJ-0470 EA END, GREEN, APPLIES TO MODELS S-100-A,B,C,D/MRT-9	EA	1	*	*	*	*	*	*			3		

SECTION V

TM11-5820-352-24P

(1) SWF CODE	(2) FEDERAL STOCK NUMBER	(3) DESCRIPTION REFERENCE NUMBER & MFP CODE	(4) MNT OF NEAR	(5) QTY INC NO UNIT	(6) 30-DAY QS WANT ALLOWANCE			(7) 30-DAY QS WANT ALLOWANCE			(8) ALT PER REQ CATG	(9) QSPPT WANT NO EQUIP	(10) ILLUSTRATION	
					(a)	(b)	(c)	(a)	(b)	(c)			(a) FIGURE NO.	(b) IT&W NO.
					1-20	21-50	51-100	1-20	21-50	51-100				
PAQZZ	5995-639-1854	CARD ASSEMBLY, ELECTRICAL NO-REF-DESIG... 11 IN LONG O/A PJ-0470 EA END GRAY (APPLIES TO MODELS S-100.A.B.C.D/MRT-9) SM03229701 (00003)	EA	1	*	*	*	*	*	*	3			
PAQZZ	5995-753-1954	CARD ASSEMBLY, ELECTRICAL NO-REF-DESIG... 2 FEET LONG O/A PJ-0470 EA END GRAY (APPLIES TO MODELS S-100.A.B.C.D/MRT-9) SM03229701 (00003)	EA	1	*	*	*	*	*	*	3			
PAQZZ	5995-752-2566	CARD ASSEMBLY, ELECTRICAL NO-REF-DESIG... 4 FEET LONG O/A PJ-0470 EA END GRAY (APPLIES TO MODELS S-100.A.B.C.D/MRT-9) SM03229701 (00003)	EA	1	*	*	*	*	*	*	3			
PAQZZ	5995-623-3014	CARD ASSEMBLY, ELECTRICAL NO-REF-DESIG... 6 FEET LONG O/A PJ-0550 1ST END, SK273 LUG 2ND END BLK (APPLIES TO MODELS S-100. A.B.C.D/MRT-9) SM0304451 (00003)	EA	1	*	*	*	*	*	*	3			
PAQZZ	5995-829-6608	CARD ASSEMBLY, ELECTRICAL NO-REF-DESIG... 6 FEET LONG O/A PJ-0550 1ST END, SK273 LUG 2ND END RED (APPLIES TO MODELS S- 100.A.B.C.D/MRT-9) SM0304451 (00003)	EA	1	*	*	*	*	*	*	3			
PAQZZ	5995-753-1552	CARD ASSEMBLY, ELECTRICAL NO-REF-DESIG... 3 FEET LONG O/A PJ-0470 1ST END, 2 IN FINISH 2ND END BLACK (APPLIES TO MODELS S-100.A.B.C.D/MRT-9) SM03030701 (00003)	EA	1	*	*	*	*	*	*	3			
PAQZZ	5935-258-0484	COVER, ELECTRICAL CONNECTOR NO-REF-DESIG... (APPLIES TO MODELS S-100.A.B.C.D/MRT-9) M011420 (00050)	EA	3	*	*	*	*	*	*	3			
PAQZZ	5410-792-6341	CURTAIN, BLACKOUT L. H NO-REF-DESIG... (APPLIES TO MODELS S-100.A.B.C.D/MRT-9) SM0470137-1 (00006)	EA	1	*	*	*	*	*	*	3	10		
PAQZZ	5410-792-4339	CURTAIN, BLACKOUT R. H NO-REF-DESIG... (APPLIES TO MODELS S-100.A.B.C.D/MRT-9) SM0470137-2 (00006)	EA	1	*	*	*	*	*	*	3	10		
PAQZZ	5120-293-2696	EXTRACTOR, ELECTRON TUBE NO-REF-DESIG... BASKET TYPE 7 PIN MINIATURE (APPLIES TO MODELS S-100.A.B.C.D/MRT-9) TP11-16 (01992)	EA	1	*	*	*	*	*	*	3	15		
PAQZZ	5120-293-2892	EXTRACTOR, ELECTRON TUBE NO-REF-DESIG... BASKET TYPE F 9 PIN MINIATURE (APPLIES TO MODELS S-100.A.B.C.D/MRT-9) TP13-16 (01992)	EA	1	*	*	*	*	*	*	3	15		
PAQZZ	5920-774-9918	GRIP NO-REF-DESIG CABLE (APPLIES TO... MODELS S-100.A.B.C.D/MRT-9) EQ4265 (95334)	EA	13	*	*	*	*	*	*	3	2		
PAQZZ	5120-776-9917	GRIP NO-REF-DESIG CABLE (APPLIES TO... MODELS S-100.A.B.C.D/MRT-9) EQ40-0P (95334)	EA	12	*	*	*	*	*	*	3	2		
PAQZZ	6120-251-4489	HAMMER, HAND NO-REF-DESIG DOUBLE-FACE 8 LB (APPLIES TO MODELS S-100.A.B.C. CONTINUED	EA	1	*	*	*	*	*	*	3	15		

SECTION V

TM11-5820-352-24P

(1) SWR CODE	(2) FEDERAL STOCK NUMBER	(3) DESCRIPTION REFERENCE NUMBER & MFR. CODE	(4) UNIT DEF MEAS	(5) QTY INC UNIT	(6) 30-DAY QS MAINT ALLOWANCE			(7) 30-DAY GS MAINT ALLOWANCE			(8) 1-YR ALW PER EQUIP COST CT	(9) DEPOT MAINT ALW PER EQUIP	(10) ILLUSTRATION	
					(a)	(b)	(c)	(a)	(b)	(c)			(a)	(b)
					1-20	21-50	51-100	1-20	21-50	51-100			FIGURE NO.	ITEM NO.
CONTINUED														
PAQZZ	4546-404-9232	66640042 (01349) HEATING ELEMENT, ELECTRICAL NO-REF-DESIG 110V, 1.5 KW (APPLIES TO MODELS S-100A, D.C.D/MRT-9)	EA	2	*	*	*	*	*	*		3	30	
PAQZZ	4148-792-6395	3054E (70400) IMPELLER, FAN NO-REF-DESIG 5 BLADES 0. IN DIA (APPLIES TO MODEL S-100/MRT-9)	EA	2	*	*	*	*	*	*		3	32	
PAQZZ	4528-792-8376	23300-02 (02877) IMPELLER, FAN, AXIAL NO-REF-DESIG F... HEATER (APPLIES TO MODELS S-100A,D,C, D/MRT-9)	EA	2	*	*	*	*	*	*		3	30	
PAQZZ	4140-952-8646	20 (00300) IMPELLER, FAN CENTRIFUGAL NO-REF-DESIG.. (APPLIES TO MODELS S-100A 0 00/MRT-9)	EA	2	*	*	*	*	*	*		3		
PAQZZ	4140-952-8646	580475240-1 (00063) JACK, TELEPHONE J40 (APPLIES TO MODELS, S-100A,D,C,D/MRT-9)	EA	REF	*	*	*	*	*	*		3	43	J40
PAQZZ	5935-228-4038	JJ005 (01349) JACK, TELEPHONE J10 (APPLIES TO MODELS, S-100A,D,C,D/MRT-9)	EA	27	*	*	*	*	*	*		3	43	J10
PAQZZ	5935-228-4038	JJ005 (01349) JACK, TELEPHONE J19 (APPLIES TO MODELS, S-100A,D,C,D/MRT-9)	EA	REF	*	*	*	*	*	*			43	J19
PAQZZ	5935-228-4038	JJ005 (01349) JACK, TELEPHONE J22 (APPLIES TO MODELS, S-100A,D,C,D/MRT-9)	EA	REF	*	*	*	*	*	*			43	J22
PAQZZ	5935-228-4038	JJ005 (01349) JACK, TELEPHONE J28 (APPLIES TO MODELS, S-100A,D,C,D/MRT-9)	EA	REF	*	*	*	*	*	*			43	J28
PAQZZ	5935-228-4038	JJ005 (01349) JACK, TELEPHONE J36 (APPLIES TO MODELS, S-100A,D,C,D/MRT-9)	EA	REF	*	*	*	*	*	*			43	J36
PAQZZ	5935-228-4038	JJ005 (01349) JACK, TELEPHONE J31 (APPLIES TO MODELS, S-100A,D,C,D/MRT-9)	EA	REF	*	*	*	*	*	*			43	J31
PAQZZ	5935-228-4038	JJ005 (01349) JACK, TELEPHONE J33 (APPLIES TO MODELS, S-100A,D,C,D/MRT-9)	EA	REF	*	*	*	*	*	*			43	J33
PAQZZ	5935-228-4038	JJ005 (01349) JACK, TELEPHONE J34 (APPLIES TO MODELS, S-100A,D,C,D/MRT-9)	EA	REF	*	*	*	*	*	*			43	J34
PAQZZ	5935-228-4038	JJ005 (01349) JACK, TELEPHONE J40 (APPLIES TO MODELS, S-100A,D,C,D/MRT-9)	EA	REF	*	*	*	*	*	*			43	J40
PAQZZ	5935-228-4038	JJ005 (01349) JACK, TELEPHONE J41 (APPLIES TO MODELS, S-100A,D,C,D/MRT-9)	EA	REF	*	*	*	*	*	*			43	J41
PAQZZ	5935-228-4038	JJ005 (01349) JACK, TELEPHONE J42 (APPLIES TO MODELS, S-100A,D,C,D/MRT-9)	EA	REF	*	*	*	*	*	*			43	J42

SECTION V

TM11-5820-352-24P

(1) SIR CODE	(2) FEDERAL STOCK NUMBER	(3) DESCRIPTION	(4) UNIT OF MEAS	(5) QTY IN UNIT	(6) 30-DAY GS MAINT ALLOWANCE			(7) 30-DAY GS REPAIR ALLOWANCE			(8) EQUIP C-TCY	(9) DEPOT EQUIP	(10) ILLUSTRATION	
					(a)	(b)	(c)	(a)	(b)	(c)			(a)	(b)
					1-20	21-30	31-100	1-20	21-30	31-100			FIGURE NO	ITEM NO
PAQZZ	5935-228-4034	JACK, TELEPHONE J44 (APPLIES TO MODELS. S-100.A00.C.D/MRT-9) J44S (01349)	EA	REF	*	*	*	*	*	*		43	J44	
PAQZZ	5935-228-4034	JACK, TELEPHONE J46 (APPLIES TO MODELS. S-100.A00.C.D/MRT-9) J46S (01349)	EA	REF	*	*	*	*	*	*		43	J46	
PAQZZ	5935-228-4034	JACK, TELEPHONE J47 (APPLIES TO MODELS. S-100.A00.C.D/MRT-9) J47S (01349)	EA	REF	*	*	*	*	*	*		43	J47	
PAQZZ	5935-228-4034	JACK, TELEPHONE J48 (APPLIES TO MODELS. S-100.A00.C.D/MRT-9) J48S (01349)	EA	REF	*	*	*	*	*	*		43	J48	
PAQZZ	5935-228-4034	JACK, TELEPHONE J50 (APPLIES TO MODELS. S-100.A00.C.D/MRT-9) J50S (01349)	EA	REF	*	*	*	*	*	*		43	J50	
PAQZZ	5935-228-4034	JACK, TELEPHONE J52 (APPLIES TO MODELS. S-100.A00.C.D/MRT-9) J52S (01349)	EA	REF	*	*	*	*	*	*		43	J52	
PAQZZ	5935-228-4034	JACK, TELEPHONE J53 (APPLIES TO MODELS. S-100.A00.C.D/MRT-9) J53S (01349)	EA	REF	*	*	*	*	*	*		43	J53	
PAQZZ	5935-228-4034	JACK, TELEPHONE J54 (APPLIES TO MODELS. S-100.A00.C.D/MRT-9) J54S (01349)	EA	REF	*	*	*	*	*	*		43	J54	
PAQZZ	5935-228-4034	JACK, TELEPHONE J56 (APPLIES TO MODELS. S-100.A00.C.D/MRT-9) J56S (01349)	EA	REF	*	*	*	*	*	*		43	J56	
PAQZZ	5935-228-4034	JACK, TELEPHONE J60 (APPLIES TO MODELS. S-100.A00.C.D/MRT-9) J60S (01349)	EA	REF	*	*	*	*	*	*		43	J60	
PAQZZ	5935-228-4034	JACK, TELEPHONE J61 (APPLIES TO MODELS. S-100.A00.C.D/MRT-9) J61S (01349)	EA	REF	*	*	*	*	*	*		43	J61	
PAQZZ	5935-228-4034	JACK, TELEPHONE J67 (APPLIES TO MODELS. S-100.A00.C.D/MRT-9) J67S (01349)	EA	REF	*	*	*	*	*	*		43	J67	
PAQZZ	5935-228-4034	JACK, TELEPHONE J68 (APPLIES TO MODELS. S-100.A00.C.D/MRT-9) J68S (01349)	EA	REF	*	*	*	*	*	*		43	J68	
PAQZZ	5935-228-4034	JACK, TELEPHONE J75 (APPLIES TO MODELS. S-100.A00.C.D/MRT-9) J75S (01349)	EA	REF	*	*	*	*	*	*		43	J75	
PAQZZ	5935-228-4034	JACK, TELEPHONE J76 (APPLIES TO MODELS. S-100.A00.C.D/MRT-9) J76S (01349)	EA	REF	*	*	*	*	*	*		43	J76	
PAQZZ	5935-228-4034	JACK, TELEPHONE J77 (APPLIES TO MODELS. S-100.A00.C.D/MRT-9) J77S (01349)	EA	REF	*	*	*	*	*	*		43	J77	
PAQZZ	5935-192-4826	JACK, TELEPHONE J36 (APPLIES TO MODELS. S-100.A00.C.D/MRT-9) J36S (01349)	EA	21	*	*	*	*	*	*	3	43	J36	
PAQZZ	5935-192-4826	JACK, TELEPHONE J39 (APPLIES TO MODELS. S-100.A00.C.D/MRT-9) J39S (01349)	EA	REF	*	*	*	*	*	*		43	J39	

CONTINUED

SECTION V

TM11-5820-352-24P

(1) SWR CODE	(2) FEDERAL STOCK NUMBER	(3) DESCRIPTION REFERENCE NUMBER & MFR. CODE	(4) UNIT OF MEAS	(5) QTY INC UNIT	(6) 30-DAY GS MAINT ALLOWANCE			(7) 30-DAY GS MAINT ALLOWANCE			(8) 1-YR ALW PER EQUIP CNTGCT	(9) DEPOT MAINT ALW PER EQUIP	(10) ILLUSTRATION	
					(a)	(b)	(c)	(a)	(b)	(c)			(a)	(b)
					1-20	21-50	51-100	1-20	21-50	51-100			FIGURE NO.	ITEM NO.
		CONTINUED												
PAQZ	5935-192-4826	JACK, TELEPHONE J43 (APPLIES TO MODELS. EA REF			*	*	*	*	*	*			43	J43
PAQZZ	5935-192-4826	JACK, TELEPHONE J43 (APPLIES TO MODELS. EA REF			*	*	*	*	*	*			43	J43
PAQZZ	5935-192-4826	JACK, TELEPHONE J49 (APPLIES TO MODELS. EA REF			*	*	*	*	*	*			43	J49
PAQZZ	5935-192-4826	JACK, TELEPHONE J51 (APPLIES TO MODELS. EA REF			*	*	*	*	*	*			43	J51
PAQZZ	5935-192-4826	JACK, TELEPHONE J55 (APPLIES TO MODELS. EA REF			*	*	*	*	*	*			43	J55
PAQZZ	5935-192-4826	JACK, TELEPHONE J57 (APPLIES TO MODELS. EA REF			*	*	*	*	*	*			43	J57
PAQZZ	5935-192-4826	JACK, TELEPHONE J59 (APPLIES TO MODELS. EA REF			*	*	*	*	*	*			43	J59
PAQZZ	5935-192-4826	JACK, TELEPHONE J62 (APPLIES TO MODELS. EA REF			*	*	*	*	*	*			43	J62
PAQZZ	5935-192-4826	JACK, TELEPHONE J63 (APPLIES TO MODELS. EA REF			*	*	*	*	*	*			43	J63
PAQZZ	5935-192-4826	JACK, TELEPHONE J64 (APPLIES TO MODELS. EA REF			*	*	*	*	*	*			43	J64
PAQZZ	5935-192-4826	JACK, TELEPHONE J65 (APPLIES TO MODELS. EA REF			*	*	*	*	*	*			43	J65
PAQZZ	5935-192-4826	JACK, TELEPHONE J66 (APPLIES TO MODELS. EA REF			*	*	*	*	*	*			43	J66
PAQZZ	5935-192-4826	JACK, TELEPHONE J69 (APPLIES TO MODELS. EA REF			*	*	*	*	*	*			43	J69
PAQZZ	5935-192-4826	JACK, TELEPHONE J70 (APPLIES TO MODELS. EA REF			*	*	*	*	*	*			43	J70
PAQZZ	5935-192-4826	JACK, TELEPHONE J71 (APPLIES TO MODELS. EA REF			*	*	*	*	*	*			43	J71
PAQZZ	5935-192-4826	JACK, TELEPHONE J72 (APPLIES TO MODELS. EA REF			*	*	*	*	*	*			43	J72
PAQZZ	5935-192-4826	JACK, TELEPHONE J73 (APPLIES TO MODELS. EA REF			*	*	*	*	*	*			43	J73
		CONTINUED												

SECTION V

TM11-5820-352-24P

(1) SWR CODE	(2) FEDERAL STOCK NUMBER	(3) DESCRIPTION REFERENCE NUMBER & MFR. CODE	(4) UNIT OF MEAS.	(5) QTY INC IN UNIT	(6) 30-DAY QS MAINT ALLOWANCE			(7) 30-DAY QS MAINT ALLOWANCE			(8) R-YR ALN PER EQUIP CATGCT	(9) DEPOT MAINT ALN PER EQUIP	(10) ILLUSTRATION	
					(a)	(b)	(c)	(m)	(n)	(o)			(p)	(q)
					1-20	21-50	51-100	1-20	21-50	51-100			FIGURE NO.	ITEM NO.
		CONTINUED												
PAQZZ	5935-192-4826	JACK, TELEPHONE J74 (APPLIES TO MODELS S-180A, B, C, D/MRT-9) JJ024 (01349)	EA	REF	*	*	*	*	*	*			43	J74
PAQZZ	5935-192-4826	JACK, TELEPHONE J76 (APPLIES TO MODELS S-180A, B, C, D/MRT-9) JJ024 (01349)	EA	REF	*	*	*	*	*	*			43	J76
PAQZZ	5935-224-4213	JACK, TELEPHONE J14 (APPLIES TO MODELS S-180A, B, C, D/MRT-9) JJ024 (01349)	EA	14	*	*	*	*	*	*	3		43	J14
PAQZZ	5935-224-4213	JACK, TELEPHONE J15 (APPLIES TO MODELS S-180A, B, C, D/MRT-9) JJ024 (01349)	EA	REF	*	*	*	*	*	*			43	J15
PAQZZ	5935-224-4213	JACK, TELEPHONE J18 (APPLIES TO MODELS S-180A, B, C, D/MRT-9) JJ024 (01349)	EA	REF	*	*	*	*	*	*			43	J18
PAQZZ	5935-224-4213	JACK, TELEPHONE J20 (APPLIES TO MODELS S-180A, B, C, D/MRT-9) JJ024 (01349)	EA	REF	*	*	*	*	*	*			43	J20
PAQZZ	5935-224-4213	JACK, TELEPHONE J21 (APPLIES TO MODELS S-180A, B, C, D/MRT-9) JJ024 (01349)	EA	REF	*	*	*	*	*	*			43	J21
PAQZZ	5935-224-4213	JACK, TELEPHONE J24 (APPLIES TO MODELS S-180A, B, C, D/MRT-9) JJ024 (01349)	EA	REF	*	*	*	*	*	*			43	J24
PAQZZ	5935-224-4213	JACK, TELEPHONE J26 (APPLIES TO MODELS S-180A, B, C, D/MRT-9) JJ024 (01349)	EA	REF	*	*	*	*	*	*			43	J26
PAQZZ	5935-224-4213	JACK, TELEPHONE J27 (APPLIES TO MODELS S-180A, B, C, D/MRT-9) JJ024 (01349)	EA	REF	*	*	*	*	*	*			43	J27
PAQZZ	5935-224-4213	JACK, TELEPHONE J28 (APPLIES TO MODELS S-180A, B, C, D/MRT-9) JJ024 (01349)	EA	REF	*	*	*	*	*	*			43	J28
PAQZZ	5935-224-4213	JACK, TELEPHONE J29 (APPLIES TO MODELS S-180A, B, C, D/MRT-9) JJ024 (01349)	EA	REF	*	*	*	*	*	*			43	J29
PAQZZ	5935-224-4213	JACK, TELEPHONE J32 (APPLIES TO MODELS S-180A, B, C, D/MRT-9) JJ024 (01349)	EA	REF	*	*	*	*	*	*			43	J32
PAQZZ	5935-224-4213	JACK, TELEPHONE J35 (APPLIES TO MODELS S-180A, B, C, D/MRT-9) JJ024 (01349)	EA	REF	*	*	*	*	*	*			43	J35
PAQZZ	5935-224-4213	JACK, TELEPHONE J37 (APPLIES TO MODELS S-180A, B, C, D/MRT-9) JJ024 (01349)	EA	REF	*	*	*	*	*	*			43	J37
PAQZZ	5935-224-4213	JACK, TELEPHONE J38 (APPLIES TO MODELS S-180A, B, C, D/MRT-9) JJ024 (01349)	EA	REF	*	*	*	*	*	*			43	J38
PAQZZ	5935-283-1269	JACK, TELEPHONE J79 (APPLIES TO MODELS S-180A, B, C, D/MRT-9) JJ024 (01349)	EA	5	*	*	*	*	*	*	3		43	J79
		CONTINUED												

SECTION V

TM11-5820-352-24P

(1) SWR CODE	(2) FEDERAL STOCK NUMBER	(3) DESCRIPTION REFERENCE NUMBER & MFR CODE USABLE QM CODE	(4) LIMIT OF MEAS	(5) QTY INC FW UNIT	(6) 30-DAY GS MAINT ALLOWANCE			(7) 30-DAY CS MAINT ALLOWANCE			(8) 1-YR ALW PER EQUIP CNTGCT	(9) DEPOT MAINT ALW PER 100 EQUIP	(10) ILLUSTRATION	
					(a)	(b)	(c)	(a)	(b)	(c)			(a)	(b)
					1-20	21-50	51-100	1-20	21-50	51-100			FIGURE NO	ITEM NO
		CONTINUED												
PACZZ	5935-283-1269	S-186A,B,C,D/MRT-9) JUG34 (01349) JACK, TELEPHONE J80 (APPLIES TO MODELS. S-186A,B,C,D/MRT-9) JUG34 (01349)	EA	REF	*	*	*	*	*	*			43	J80
PACZZ	5935-283-1269	S-186A,B,C,D/MRT-9) JUG34 (01349) JACK, TELEPHONE J82 (APPLIES TO MODELS. S-186A,B,C,D/MRT-9) JUG34 (01349)	EA	REF	*	*	*	*	*	*			43	J82
PACZZ	5935-283-1269	S-186A,B,C,D/MRT-9) JUG34 (01349) JACK, TELEPHONE J83 (APPLIES TO MODELS. S-186A,B,C,D/MRT-9) JUG34 (01349)	EA	REF	*	*	*	*	*	*			43	J83
PACZZ	5935-283-1269	S-186A,B,C,D/MRT-9) JUG34 (01349) JACK, TELEPHONE J84 (APPLIES TO MODELS. S-186A,B,C,D/MRT-9) JUG34 (01349)	EA	REF	*	*	*	*	*	*			43	J84
PACZZ	5120-224-2518	KEY SOCKET, MEASCREW NO-REF-DESIG..... FIBERIN PLUG 6 3/4 IN LONG 5/8 (APPLIES TO MODELS S-186A,B/MRT-9) W66K2751-1 (01348)	EA	1	*	*	*	*	*	*		3		
PACZZ	5355-570-5582	W66K2751-1 (01348) W66K2751-1 (01348) KEY NO-REF-DESIG SETSCREW TYPE (APPLIES TO MODELS 186A,B,C,D/MRT-9) SM18415 (00063)	EA	6	*	*	*	*	*	*		3	18	
PACZZ	2540-892-6243	LADDER NO-REF-DESIG VEHICLE BOARDING .. (APPLIES TO MODELS S-186A,B,C,D/MRT-9) M133916 (00058)	EA	1	*	*	*	*	*	*		3	16	
PACZZ	6240-538-8447	LAMP, FLUORESCENT 0515 20 W 24 IN..... LONG (APPLIES TO MODELS S-186A,B,C. D/MRT-9) F20T125W (08204)	EA	9	*	*	*	*	*	*		50	5	0515
PACZZ	6240-538-8447	LAMP, FLUORESCENT 0516 20 W 24 IN..... LONG (APPLIES TO MODELS S-186A,B,C. D/MRT-9) F20T125W (08204)	EA	REF	*	*	*	*	*	*		*	5	0516
PACZZ	6240-538-8447	LAMP, FLUORESCENT 0517 20 W 24 IN..... LONG (APPLIES TO MODELS S-186A,B,C. D/MRT-9) F20T125W (08204)	EA	REF	*	*	*	*	*	*		*	5	0517
PACZZ	6240-538-8447	LAMP, FLUORESCENT 0518 20 W 24 IN..... LONG (APPLIES TO MODELS S-186A,B,C. D/MRT-9) F20T125W (08204)	EA	REF	*	*	*	*	*	*		*	5	0518
PACZZ	6240-538-8447	LAMP, FLUORESCENT 0519 20 W 24 IN..... LONG (APPLIES TO MODELS S-186A,B,C. D/MRT-9) F20T125W (08204)	EA	REF	*	*	*	*	*	*		*	5	0519
PACZZ	6240-538-8447	LAMP, FLUORESCENT 0520 20 W 24 IN..... LONG (APPLIES TO MODELS S-186A,B,C. D/MRT-9) F20T125W (08204)	EA	REF	*	*	*	*	*	*		*	5	0520
PACZZ	6240-538-8447	LAMP, FLUORESCENT 0521 20 W 25 IN..... LONG (APPLIES TO MODELS S-186A,B,C. D/MRT-9) F20T125W (08204)	EA	REF	*	*	*	*	*	*		*	5	0521

SECTION V

TM11-5820-352-24P

(1) SAR CODE	(2) FEDERAL STOCK NUMBER	(3) DESCRIPTION REFERENCE NUMBER & MFR. CODE	(4) UNIT OR MEAS	(5) QTY OR UNIT	(6) 30-DAY QS MAINT ALLOWANCE			(7) 30-DAY QS MAINT ALLOWANCE			(8) P-TY EQUIP CATEGORY	(9) QSER EQUIP	(10) ILLUSTRATION	
					(a)	(b)	(c)	(a)	(b)	(c)			(a)	(b)
					1-20	21-50	51-100	1-20	21-50	51-100			FIGURE NO.	ITEM NO.
PACZZ	6240-534-0467	LAMP, FLUORESCENT 0522 20 W 25 IN... LONG (APPLIES TO MODELS S-100.A.B.C. D/MRT-9) F20T125W (00206)	EA	REF	*	*	*	*	*	*			5	0522
PACZZ	4240-538-8447	LAMP, FLUORESCENT 0523 20 W 25 IN... LONG (APPLIES TO MODELS S-100.A.B.C. D/MRT-9) F20T125W (00206)	EA	REF	*	*	*	*	*	*			5	0523
PACZZ	6240-299-6969	LAMP, GLOW 057 (APPLIES TO MODELS S-... 100.A.B.C./MRT-9) L15090NE45 (01349)	EA	2	*	*	*	*	*	*	100		42	057
PACZZ	6240-299-6969	LAMP, GLOW 0514 (APPLIES TO MODELS S-... 100.A.B.C./MRT-9) L15090NE34 (01349)	EA	REF	*	*	*	*	*	*			42	0514
PACZZ	6240-179-1814	LAMP, GLOW 051 (APPLIES TO MODELS S-... 100.A.B.C./MRT-9) L15090NE45 (01349)	EA	23	*	*	*	*	*	*	100		42	051
PACZZ	6240-179-1814	LAMP, GLOW 052 (APPLIES TO MODELS S-... 100.A.B.C./MRT-9) L15090NE45 (01349)	EA	REF	*	*	*	*	*	*			42	052
PACZZ	6240-179-1814	LAMP, GLOW 053 (APPLIES TO MODELS S-... 100.A.B.C./MRT-9) L15090NE45 (01349)	EA	REF	*	*	*	*	*	*			42	053
PACZZ	6240-179-1814	LAMP, GLOW 054 (APPLIES TO MODELS S-... 100.A.B.C./MRT-9) L15090NE45 (01349)	EA	REF	*	*	*	*	*	*			42	054
PACZZ	6240-179-1814	LAMP, GLOW 055 (APPLIES TO MODELS S-... 100.A.B.C./MRT-9) L15090NE45 (01349)	EA	REF	*	*	*	*	*	*			42	055
PACZZ	6240-179-1814	LAMP, GLOW 056 (APPLIES TO MODELS S-... 100.A.B.C./MRT-9) L15090NE45 (01349)	EA	REF	*	*	*	*	*	*			42	056
PACZZ	6240-179-1814	LAMP, GLOW 057 (APPLIES TO MODELS S-... 100.A.B.C./MRT-9) L15090NE45 (01349)	EA	REF	*	*	*	*	*	*			42	057
PACZZ	6240-179-1814	LAMP, GLOW 058 (APPLIES TO MODELS S-... 100.A.B.C./MRT-9) L15090NE45 (01349)	EA	REF	*	*	*	*	*	*			42	058
PACZZ	6240-179-1814	LAMP, GLOW 059 (APPLIES TO MODELS S-... 100.A.B.C./MRT-9) L15090NE45 (01349)	EA	REF	*	*	*	*	*	*			42	059
PACZZ	6240-179-1814	LAMP, GLOW 0510 (APPLIES TO MODELS S-... 100.A.B.C./MRT-9) L15090NE45 (01349)	EA	REF	*	*	*	*	*	*			42	0510
PACZZ	6240-179-1814	LAMP, GLOW 0511 (APPLIES TO MODELS S-... 100.A.B.C./MRT-9) L15090NE45 (01349)	EA	REF	*	*	*	*	*	*			42	0511
PACZZ	6240-179-1814	LAMP, GLOW 0512 (APPLIES TO MODELS S-... 100.A.B.C./MRT-9) L15090NE45 (01349)	EA	REF	*	*	*	*	*	*			42	0512
PACZZ	6240-179-1814	LAMP, GLOW 0513 (APPLIES TO MODELS S-... 100.A.B.C./MRT-9) L15090NE45 (01349)	EA	REF	*	*	*	*	*	*			42	0513

SECTION V

TM11-5820-352-24P

(1) SNR CODE	(2) FEDERAL STOCK NUMBER	(3) DESCRIPTION REFERENCE NUMBER & MFR. CODE	(4) UNIT OF MEAS.	(5) QTY INC IN UNIT	(6) 30-DAY QS MAINT ALLOWANCE			(7) 30-DAY QS MAINT ALLOWANCE			(8) A-YR ALN PER 100 EQUIP CATGCT	(9) QSPOT MAINT ALN PER 100 EQUIP	(10) ILLUSTRATION	
					(a)	(b)	(c)	(a)	(b)	(c)			(a)	(b)
					1-20	21-50	51-100	1-20	21-50	51-100			FIGURE NO.	ITEM NO.
PACZZ	6240-179-1814	LAMP, GLOW, Q51 (APPLIES TO MODELS S-... 100.A.0.C./MRT-9) L1509045 (01349)	EA	REF	*	*	*	*	*	*		40	051	
PACZZ	6240-179-1814	LAMP, GLOW, Q52 (APPLIES TO MODELS S-... 100.A.0.C./MRT-9) L1509045 (01349)	EA	REF	*	*	*	*	*	*		40	052	
PACZZ	6240-179-1814	LAMP, GLOW, Q53 (APPLIES TO MODELS S-... 100.A.0.C./MRT-9) L1509045 (01349)	EA	REF	*	*	*	*	*	*		40	053	
PACZZ	6240-179-1814	LAMP, GLOW, Q54 (APPLIES TO MODELS S-... 100.A.0.C./MRT-9) L1509045 (01349)	EA	REF	*	*	*	*	*	*		40	054	
PACZZ	6240-179-1814	LAMP, GLOW, Q55 (APPLIES TO MODELS S-... 100.A.0.C./MRT-9) L1509045 (01349)	EA	REF	*	*	*	*	*	*		40	055	
PACZZ	6240-179-1814	LAMP, GLOW, Q56 (APPLIES TO MODELS S-... 100.A.0.C./MRT-9) L1509045 (01349)	EA	REF	*	*	*	*	*	*		40	056	
PACZZ	6240-179-1814	LAMP, GLOW, Q57 (APPLIES TO MODELS S-... 100.A.0.C./MRT-9) L1509045 (01349)	EA	REF	*	*	*	*	*	*		40	057	
PACZZ	6240-179-1814	LAMP, GLOW, Q58 (APPLIES TO MODELS S-... 100.A.0.C./MRT-9) L1509045 (01349)	EA	REF	*	*	*	*	*	*		40	058	
PACZZ	6240-179-1814	LAMP, GLOW, Q59 (APPLIES TO MODELS S-... 100.A.0.C./MRT-9) L1509045 (01349)	EA	REF	*	*	*	*	*	*		40	059	
PACZZ	6240-179-1814	LAMP, GLOW, Q510 (APPLIES TO MODELS S-... 100.A.0.C./MRT-9) L1509045 (01349)	EA	REF	*	*	*	*	*	*		40	0510	
PACZZ	6240-155-7786	LAMP, INCANDESCENT NO-REF-DESIG..... FLANTRN, 2.4V, (APPLIES TO MODELS 100.A. 0.C./MRT-9) PR2 (00806)	EA	1	*	*	*	*	*	*	50	5		
PAOZZ	6250-175-2559	LAMPHOLDER XD5515 (APPLIES TO MODELS S-... 100.A.0.C./MRT-9) 70X491 (24446)	EA	9	*	*	*	*	*	*	5	42		
PAOZZ	6250-175-2559	LAMPHOLDER XD5516 (APPLIES TO MODELS S-... 100.A.0.C./MRT-9) 70X491 (24446)	EA	REF	*	*	*	*	*	*		42		
PAOZZ	6250-175-2559	LAMPHOLDER XD5517 (APPLIES TO MODELS S-... 100.A.0.C./MRT-9) 70X491 (24446)	EA	REF	*	*	*	*	*	*		42		
PAOZZ	6250-175-2559	LAMPHOLDER XD5518 (APPLIES TO MODELS S-... 100.A.0.C./MRT-9) 70X491 (24446)	EA	REF	*	*	*	*	*	*		42		
PAOZZ	6250-175-2559	LAMPHOLDER XD5519 (APPLIES TO MODELS S-... 100.A.0.C./MRT-9) 70X491 (24446)	EA	REF	*	*	*	*	*	*		42		
PAOZZ	6250-175-2559	LAMPHOLDER XD5520 (APPLIES TO MODELS S-... 100.A.0.C./MRT-9) 70X491 (24446)	EA	REF	*	*	*	*	*	*		42		

SECTION V

TM11-5820-352-24P

(1)	(2)	(3)	(4)	(5)	(6)						(7)			(8)	(9)	(10)			
					30-DAY GS MAINT ALLOWANCE						30-DAY GS MAINT ALLOWANCE					ALM PER 100 EQUIP CMTGCT	MAINT 100 PER EQUIP	FIGURE NO.	ITEM NO.
					(a)	(b)	(c)	(d)	(e)	(f)	(g)	(h)	(i)						
S&R CODE	FEDERAL STOCK NUMBER	DESCRIPTION REFERENCE NUMBER & MFR. CODE USABLE ON CODE	UNIT OF MEAS	QTY INC IN UNIT	1-20	21-50	51-100	1-20	21-50	51-100	ALM PER 100 EQUIP CMTGCT	MAINT 100 PER EQUIP	FIGURE NO.	ITEM NO.					
PAQZZ	6256-175-2559	LAMPHOLDER XDS521 (APPLIES TO MODELS S-100, A, B, C, D/MRT-9) 70X491 (24446)	EA	REF	*	*	*	*	*	*				42					
PAQZZ	6256-175-2559	LAMPHOLDER XDS522 (APPLIES TO MODELS S-100, A, B, C, D/MRT-9) 70X491 (24446)	EA	REF	*	*	*	*	*	*				42					
PAQZZ	6256-175-2559	LAMPHOLDER XDS523 (APPLIES TO MODELS S-100, A, B, C, D/MRT-9) 70X491 (24446)	EA	REF	*	*	*	*	*	*				42					
PAQZZ	6250-227-0317	LAMPHOLDER XDS515 (APPLIES TO MODELS S-100, A, B, C, D/MRT-9) 70X736 (24446)	EA	9	*	*	*	*	*	*			9	42					
PAQZZ	6250-227-0317	LAMPHOLDER XDS516 (APPLIES TO MODELS S-100, A, B, C, D/MRT-9) 70X736 (24446)	EA	REF	*	*	*	*	*	*				42					
PAQZZ	6250-227-0317	LAMPHOLDER XDS517 (APPLIES TO MODELS S-100, A, B, C, D/MRT-9) 70X736 (24446)	EA	REF	*	*	*	*	*	*				42					
PAQZZ	6250-227-0317	LAMPHOLDER XDS518 (APPLIES TO MODELS S-100, A, B, C, D/MRT-9) 70X736 (24446)	EA	REF	*	*	*	*	*	*				42					
PAQZZ	6250-227-0317	LAMPHOLDER XDS519 (APPLIES TO MODELS S-100, A, B, C, D/MRT-9) 70X736 (24446)	EA	REF	*	*	*	*	*	*				42					
PAQZZ	6250-227-0317	LAMPHOLDER XDS520 (APPLIES TO MODELS S-100, A, B, C, D/MRT-9) 70X736 (24446)	EA	REF	*	*	*	*	*	*				42					
PAQZZ	6250-227-0317	LAMPHOLDER XDS521 (APPLIES TO MODELS S-100, A, B, C, D/MRT-9) 70X736 (24446)	EA	REF	*	*	*	*	*	*				42					
PAQZZ	6250-227-0317	LAMPHOLDER XDS522 (APPLIES TO MODELS S-100, A, B, C, D/MRT-9) 70X36 (24446)	EA	REF	*	*	*	*	*	*			*	42					
PAQZZ	6250-227-0317	LAMPHOLDER XDS523 (APPLIES TO MODELS S-100, A, B, C, D/MRT-9) 70X736 (24446)	EA	REF	*	*	*	*	*	*				42					
PAQZZ	6250-109-1091	LAMPHOLDER XDS7 (APPLIES TO MODELS S-100, C, D/MRT-9) 50715 (74545)	EA	2	*	*	*	*	*	*			5	42	XDS7				
PAQZZ	6250-109-1091	LAMPHOLDER XDS14 (APPLIES TO MODELS S-100, C, D/MRT-9) 50715 (74545)	EA	REF	*	*	*	*	*	*				42					
PAQZZ	6250-192-9645	LAMPHOLDER OS1 (APPLIES TO MODELS S-100, A, B, C, D/MRT-9) 4-36 (72619)	EA	23	*	*	*	*	*	*			5	42	OS1				
PAQZZ	6250-192-9645	LAMPHOLDER OS2 (APPLIES TO MODELS S-100, A, B, C, D/MRT-9) 4-06 (72619)	EA	REF	*	*	*	*	*	*				42	OS2				
PAQZZ	6250-192-9645	LAMPHOLDER OS3 (APPLIES TO MODELS S-100, A, B, C, D/MRT-9) 4-06 (72619)	EA	REF	*	*	*	*	*	*				42	OS3				
PAQZZ	6250-192-9645	LAMPHOLDER OS4 (APPLIES TO MODELS S-100, A, B, C, D/MRT-9) 4-06 (72619)	EA	REF	*	*	*	*	*	*				42	OS4				

CONTINUED

SECTION V

TM11-5820-352-24P

(1) SIR CODE	(2) FEDERAL STOCK NUMBER	(3) DESCRIPTION REFERENCE NUMBER & MFR. CODE	(4) UNIT OF MEAS.	(5) QTY INC ON UNIT	(6) 30-DAY GS MAINT ALLOWANCE			(7) 30-DAY GS MAINT ALLOWANCE			(8) 1-YR ALW PER 100 EQUIP COST CTY	(9) DEPOT MAINT ALW PER 100 EQUIP	(10) ILLUSTRATION	
					(a)	(b)	(c)	(a)	(b)	(c)			(a)	(b)
					1-20	21-50	51-100	1-20	21-50	51-100			FIGURE NO.	ITEM NO.
		CONTINUED												
PAQZZ	6250-192-9645	100.A.B.C.D/MRT-9) 4-06 (72019) LAMPHOLDER DS5 (APPLIES TO MODELS S-..	EA	REF	*	*	*	*	*	*			42	DS5
PAQZZ	6250-192-9645	100.A.B.C.D/MRT-9) 4-06 (72019) LAMPHOLDER DS6 (APPLIES TO MODELS S-..	EA	REF	*	*	*	*	*	*			42	DS6
PAQZZ	6250-192-9645	100.A.B.C.D/MRT-9) 4-06 (72019) LAMPHOLDER DS7 (APPLIES TO MODELS S-..	EA	REF	*	*	*	*	*	*			42	DS7
PAQZZ	6250-192-9645	100.A.B.C.D/MRT-9) 4-06 (72019) LAMPHOLDER DS8 (APPLIES TO MODELS S-..	EA	REF	*	*	*	*	*	*			42	DS8
PAQZZ	6250-192-9645	100.A.B.C.D/MRT-9) 4-06 (72019) LAMPHOLDER DS9 (APPLIES TO MODELS S-..	EA	REF	*	*	*	*	*	*			42	DS9
PAQZZ	6250-192-9645	100.A.B.C.D/MRT-9) 4-06 (72019) LAMPHOLDER DS10 (APPLIES TO MODELS S-..	EA	REF	*	*	*	*	*	*			42	DS10
PAQZZ	6250-192-9645	100.A.B.C.D/MRT-9) 4-06 (72019) LAMPHOLDER DS11 (APPLIES TO MODELS S-..	EA	REF	*	*	*	*	*	*			42	DS11
PAQZZ	6250-192-9645	100.A.B.C.D/MRT-9) 4-06 (72019) LAMPHOLDER DS12 (APPLIES TO MODELS S-..	EA	REF	*	*	*	*	*	*			42	DS12
PAQZZ	6250-192-9645	100.A.B.C.D/MRT-9) 4-06 (72019) LAMPHOLDER DS13 (APPLIES TO MODELS S-..	EA	REF	*	*	*	*	*	*			42	DS13
PAQZZ	6250-192-9645	100.A.B.C.D/MRT-9) 4-06 (72019) LAMPHOLDER DS1 (APPLIES TO MODELS S-..	EA	REF	*	*	*	*	*	*			40	DS1
PAQZZ	6250-192-9645	100.A.B.C.D/MRT-9) 4-06 (72019) LAMPHOLDER DS2 (APPLIES TO MODELS S-..	EA	REF	*	*	*	*	*	*			40	DS2
PAQZZ	6250-192-9645	100.A.B.C.D/MRT-9) 4-06 (72019) LAMPHOLDER DS3 (APPLIES TO MODELS S-..	EA	REF	*	*	*	*	*	*			40	DS3
PAQZZ	6250-192-9645	100.A.B.C.D/MRT-9) 4-06 (72019) LAMPHOLDER DS4 (APPLIES TO MODELS S-..	EA	REF	*	*	*	*	*	*			40	DS4
PAQZZ	6250-192-9645	100.A.B.C.D/MRT-9) 4-06 (72019) LAMPHOLDER DS5 (APPLIES TO MODELS S-..	EA	REF	*	*	*	*	*	*			40	DS5
PAQZZ	6250-192-9645	100.A.B.C.D/MRT-9) 4-06 (72019) LAMPHOLDER DS6 (APPLIES TO MODELS S-..	EA	REF	*	*	*	*	*	*			40	DS6
PAQZZ	6250-192-9645	100.A.B.C.D/MRT-9) 4-06 (72019) LAMPHOLDER DS7 (APPLIES TO MODELS S-..	EA	REF	*	*	*	*	*	*			40	DS7
PAQZZ	6250-192-9645	100.A.B.C.D/MRT-9) 4-06 (72019) LAMPHOLDER DS8 (APPLIES TO MODELS S-..	EA	REF	*	*	*	*	*	*			40	DS8
		CONTINUED												

SECTION V

TM11-5820-352-24P

(1) SWR CODE	(2) FEDERAL STOCK NUMBER	(3) DESCRIPTION REFERENCE NUMBER & MFR. CODE	(4) UNIT OF MEAS	(5) QTY OR UNIT	(6) 30-DAY QS WARRT ALLOWANCE			(7) 30-DAY QS A... ALLOWANCE			(8) DEPOT WARRT NO	(9) ILLUSTRATION	
					(a)	(b)	(c)	(a)	(b)	(c)		(a)	(b)
					1-20	21-50	51-100	1-20	21-50	51-100		FIGURE NO	ITEM NO
		(CONTINUED)											
PAQZZ	6250-192-9645	100.A.B.C.D/MRT-9) 4-G6 (72019) LAMPHOLDER DES (APPLIES TO MODELS S-... 100.A.B.C.D/MRT-9)	EA	REF	*	*	*	*	*	*	43	050	
PAQZZ	6250-192-9645	100.A.B.C.D/MRT-9) 4-G6 (72019) LAMPHOLDER DES (APPLIES TO MODELS S-... 100.A.B.C.D/MRT-9)	EA	REF	*	*	*	*	*	*	40	0510	
PAQZZ	6230-729-9614	100.A.B.C.D/MRT-9) 4-G6 (72019) LANTERN, ELECTRIC NO-REF-DESIG (APPLIES TO MODELS S-100.A.B.C.D/MRT-9)	EA	1	*	*	*	*	*	*	3	29	
PAQZZ	4940-752-2525	2100-7 (12572) LEAD, ELECTRICAL NO-REF-DESIG..... GAGING: 1 1/2 IN WD, 122 IN LONG (APPLIES TO 3 73 ELS S-100.A.B.C.D/MRT-9)	EA	2	*	*	*	*	*	*	2	2	
PAQZZ	6210-615-5384	000147-01 (12436) LIGHT, EXTENSION NO-REF-DESIG 25 IN.... LUNG (APPLIES TO MODELS S-100.A.B.C. D/MRT-9)	EA	1	*	*	*	*	*	*	3	2	
PAQZZ	5965-126-1396	500452-10-25 (17409) LOUDSPEAKER, PERMANENT MAGNET NO-REF-... DESIG 4 OHM VOICE COIL 6 IN CONE (APPLIES TO MODELS S-100.A.B/MRT-9)	EA	1	*	*	*	*	*	*	5		
PAQZZ	5965-773-9247	06170529) LOUDSPEAKER, PERMANENT MAGNET LSI..... (APPLIES TO MODELS S-100.C.D/MRT-9)	EA	1	*	*	*	*	*	*	5	3 L51	
PAQZZ	6165-726-8684	500449-0 (00063) MOTOR, ALTERNATING CURRENT NO-REF-DESIG. F/HEATER (APPLIES TO MODELS S-100.A.B.C. D/MRT-9)	EA	2	*	*	*	*	*	*	2	30	
PAQZZ	6105-792-8384	50051471 (24446) MOTOR, ALTERNATING CURRENT NO-REF-DESIG. F/FAN (APPLIES TO MODELS S-100/MRT-9)	EA	2	*	*	*	*	*	*	2	32	
PAQZZ	6105-561-6321	23390-01 (02077) MOTOR, ALTERNATING CURRENT NO-REF-DESIG. F/EXHAUST FAN (APPLIES TO MODELS S-100A, B.C.D/MRT-9)	EA	2	*	*	*	*	*	*	2	32	
PAQZZ	5940-269-2219	AB205M1 (72500) POST, BINDING E1A (APPLIES TO MODELS.. S-100.A.B.C.D/MRT-9)	EA	64	*	*	*	*	*	*	1	0 E1A	
PAQZZ	5940-269-2219	NILP55149-1 (01349) POST, BINDING E2A (APPLIES TO MODELS.. S-100.A.B.C.D/MRT-9)	EA	REF	*	*	*	*	*	*	0	E2A	
PAQZZ	5940-269-2219	NILP55149-1 (01349) POST, BINDING E3A (APPLIES TO MODELS.. S-100.A.B.C.D/MRT-9)	EA	REF	*	*	*	*	*	*	0	E3A	
PAQZZ	5940-269-2219	NILP55149-1 (01349) POST, BINDING E4A (APPLIES TO MODELS.. S-100.A.B.C.D/MRT-9)	EA	REF	*	*	*	*	*	*	0	E4A	
PAQZZ	5940-269-2219	NILP55149-1 (01349) POST, BINDING E5A (APPLIES TO MODELS.. S-100.A.B.C.D/MRT-9)	EA	REF	*	*	*	*	*	*	0	E5A	

SECTION V

TM11-5820-352-24P

(1) SME CODE	(2) FEDERAL STOCK NUMBER	(3) DESCRIPTION REFERENCE NUMBER & MFR CODE	(4) UNIT OF MEAS	(5) QTY INC OR UNIT	(6) 30-DAY GS MAINT ALLOWANCE			(7) 30-DAY GS MAINT ALLOWANCE			(8) 1-YR ALW PER 100 EQUIP CONTCY	(9) DEPOT MAINT ALW PER 100 EQUIP	(10) ILLUSTRATION	
					(a)	(b)	(c)	(a)	(b)	(c)			(a)	(b)
					1-20	21-50	51-100	1-20	21-50	51-100			FIGURE NO.	ITEM NO.
PAOZZ	5940-269-2219	POST. BINDING E6A S-100.A.D.C.D/MRT-9) NILP55149-1 (81349)	EA	REF	*	*	*	*	*	*		8	E6A	
PAOZZ	5940-269-2219	POST. BINDING E7A S-100.A.D.C.D/MRT-9) NILP55149-1 (81349)	EA	REF	*	*	*	*	*	*		8	E7A	
PAOZZ	5940-269-2219	POST. BINDING E8A S-100.A.D.C.D/MRT-9) NILP55149-1 (81349)	EA	REF	*	*	*	*	*	*		8	E8A	
PAOZZ	5940-269-2219	POST. BINDING E9A S-100.A.D.C.D/MRT-9) NILP55149-1 (81349)	EA	REF	*	*	*	*	*	*		8	E9A	
PAOZZ	5940-269-2219	POST. BINDING E10A S-100.A.D.C.D/MRT-9) NILP55149-1 (81349)	EA	REF	*	*	*	*	*	*		8	E10A	
PAOZZ	5940-269-2219	POST. BINDING E11A S-100.A.D.C.D/MRT-9) NILP55149-1 (81349)	EA	REF	*	*	*	*	*	*		8	E11A	
PAOZZ	5940-269-2219	POST. BINDING E12A S-100.A.D.C.D/MRT-9) NILP55149-1 (81349)	EA	REF	*	*	*	*	*	*		8	E12A	
PAOZZ	5940-269-2219	POST. BINDING E13A S-100.A.D.C.D/MRT-9) NILP55149-1 (81349)	EA	REF	*	*	*	*	*	*		8	E13A	
PAOZZ	5940-269-2219	POST. BINDING E14A S-100.A.D.C.D/MRT-9) NILP55149-1 (81349)	EA	REF	*	*	*	*	*	*		8	E14A	
PAOZZ	5940-269-2219	POST. BINDING E15A S-100.A.D.C.D/MRT-9) NILP55149-1 (81349)	EA	REF	*	*	*	*	*	*		8	E15A	
PAOZZ	5940-269-2219	POST. BINDING E16A S-100.A.D.C.D/MRT-9) NILP55149-1 (81349)	EA	REF	*	*	*	*	*	*		8	E16A	
PAOZZ	5940-269-2219	POST. BINDING E17A S-100.A.D.C.D/MRT-9) NILP55149-1 (81349)	EA	REF	*	*	*	*	*	*		8	E17A	
PAOZZ	5940-269-2219	POST. BINDING E18A S-100.A.D.C.D/MRT-9) NILP55149-1 (81349)	EA	REF	*	*	*	*	*	*		8	E18A	
PAOZZ	5940-269-2219	POST. BINDING E19A S-100.A.D.C.D/MRT-9) NILP55149-1 (81349)	EA	REF	*	*	*	*	*	*		8	E19A	
PAOZZ	5940-269-2219	POST. BINDING E20A S-100.A.D.C.D/MRT-9) NILP55149-1 (81349)	EA	REF	*	*	*	*	*	*		8	E20A	
PAOZZ	5940-269-2219	POST. BINDING E21A S-100.A.D.C.D/MRT-9) NILP55149-1 (81349)	EA	REF	*	*	*	*	*	*		8	E21A	
PAOZZ	5940-269-2219	POST. BINDING E22A S-100.A.D.C.D/MRT-9) NILP55149-1 (81349)	EA	REF	*	*	*	*	*	*		8	E22A	
PAOZZ	5940-269-2219	POST. BINDING E23A S-100.A.D.C.D/MRT-9) NILP55149-1 (81349)	EA	REF	*	*	*	*	*	*		8	E23A	

SECTION V

TM11-5820-352-24P

(1) SMR CODE	(2) FEDERAL STOCK NUMBER	(3) DESCRIPTION REFERENCE NUMBER & MFR CODE USABLE ON CODE		(4) UNIT OF MEAS	(5) QTY INC IN UNIT	(6) 30-DAY DS MAINT ALLOWANCE			(7) 30-DAY CS MAINT ALLOWANCE			(8) 1-YR ALW PER 100 EQUIP CNTGTY	(9) DEPOT ALW PER 100 EQUIP	(10) ILLUSTRATION		
						(a)	(b)	(c)	(a)	(b)	(c)			(a)	(b)	
						1-20	21-50	51-100	1-20	21-50	51-100			FIGURE NO	ITEM NO	
		CONTINUED														
PAOZZ	5940-269-2219	S-100,A,B,C,D/MRT-9) MILP55149-1 (81349)	POST, BINDING E24A (APPLIES TO MODELS..	EA	REF	*	*	*	*	*	*			8	E24A	
PAOZZ	5940-269-2219	S-100,A,B,C,D/MRT-9) MILP55149-1 (81349)	POST, BINDING E1B (APPLIES TO MODELS..	EA	REF	*	*	*	*	*	*	*		8	E1B	
PAOZZ	5940-269-2219	S-100,A,B,C,D/MRT-9) MILP55149 (81349)	POST, BINDING E2B (APPLIES TO MODELS..	EA	REF	*	*	*	*	*	*			8	E2B	
PAOZZ	5940-269-2219	S-100,A,B,C,D/MRT-9) MILP55149-1 (81349)	POST, BINDING E3B (APPLIES TO MODELS..	EA	REF	*	*	*	*	*	*			8	E3B	
PAOZZ	5940-269-2219	S-100,A,B,C,D/MRT-9) MILP55149-1 (81349)	POST, BINDING E5B (APPLIES TO MODELS..	EA	REF	*	*	*	*	*	*			8	E5B	
PAOZZ	5940-269-2219	S-100,A,B,C,D/MRT-9) MILP55149-1 (81349)	POST, BINDING E6B (APPLIES TO MODELS..	EA	REF	*	*	*	*	*	*			8	E6B	
PAOZZ	5940-269-2219	S-100,A,B,C,D/MRT-9) MILP55149-1 (81349)	POST, BINDING E7B (APPLIES TO MODELS..	EA	REF	*	*	*	*	*	*			8	E7B	
PAOZZ	5940-269-2219	S-100,A,B,C,D/MRT-9) MILP55149-1 (81349)	POST, BINDING E8B (APPLIES TO MODELS..	EA	REF	*	*	*	*	*	*			8	E8B	
PAOZZ	5940-269-2219	S-100,A,B,C,D/MRT-9) MILP55149-1 (81349)	POST, BINDING E9B (APPLIES TO MODELS..	EA	REF	*	*	*	*	*	*			8	E9B	
PAOZZ	5940-269-2219	S-100,A,B,C,D/MRT-9) MILP55149-1 (81349)	POST, BINDING E10B (APPLIES TO MODELS..	EA	REF	*	*	*	*	*	*			8	E10B	
PAOZZ	5940-269-2219	S-100,A,B,C,D/MRT-9) MILP55149-1 (81349)	POST, BINDING E11B (APPLIES TO MODELS..	EA	REF	*	*	*	*	*	*			8	E11B	
PAOZZ	5940-269-2219	S-100,A,B,C,D/MRT-9) MILP55149-1 (81349)	POST, BINDING E12B (APPLIES TO MODELS..	EA	REF	*	*	*	*	*	*			8	E12B	
PAOZZ	5940-269-2219	S-100,A,B,C,D/MRT-9) MILP55149-1 (81349)	POST, BINDING E13B (APPLIES TO MODELS..	EA	REF	*	*	*	*	*	*			8	E13B	
PAOZZ	5940-269-2219	S-100,A,B,C,D/MRT-9) MILP55149-1 (81349)	POST, BINDING E14B (APPLIES TO MODELS..	EA	REF	*	*	*	*	*	*			8	E14B	
PAOZZ	5940-269-2219	S-100,A,B,C,D/MRT-9) MILP55149-1 (81349)	POST, BINDING E15B (APPLIES TO MODELS..	EA	REF	*	*	*	*	*	*			8	E15B	
PAOZZ	5940-269-2219	S-100,A,B,C,D/MRT-9) MILP55149-1 (81349)	POST, BINDING E16B (APPLIES TO MODELS..	EA	REF	*	*	*	*	*	*			8	E16B	
PAOZZ	5940-269-2219	S-100,A,B,C,D/MRT-9) MILP55149-1 (81349)	POST, BINDING E17B (APPLIES TO MODELS..	EA	REF	*	*	*	*	*	*			8	E17B	
		CONTINUED														

SECTION V

TM11-5820-352-24P

UNIT CODE	FEDERAL STOCK NUMBER	DESCRIPTION	UNIT OF MEAS	QTY	20 DAY QS MAINT ALLOWANCE			20 DAY QS MAINT ALLOWANCE			ALL PER EQUIP	EQUIP	ILLUSTRATION			
					REFERRING NUMBER & MFR CODE			USABLE ON CODE					EQUIP	EQUIP	FIGURE NO	ITEM NO
					(a)	(b)	(c)	(a)	(b)	(c)						
		CONTINUED														
PAGE 2	5945-269-2219	POST, BINDING E200 (APPLIES TO MODELS..)	EA	REF	*	*	*	*	*	*			8 E200			
PAGE 2	5945-269-2219	POST, BINDING E210 (APPLIES TO MODELS..)	EA	REF	*	*	*	*	*	*			8 E210			
PAGE 2	5945-269-2219	POST, BINDING E220 (APPLIES TO MODELS..)	EA	REF	*	*	*	*	*	*			8 E220			
PAGE 2	5945-269-2219	POST, BINDING E230 (APPLIES TO MODELS..)	EA	REF	*	*	*	*	*	*			8 E230			
PAGE 2	5945-269-2219	POST, BINDING E240 (APPLIES TO MODELS..)	EA	REF	*	*	*	*	*	*			8 E240			
PAGE 2	5945-269-2219	POST, BINDING E250 (APPLIES TO MODELS..)	EA	REF	*	*	*	*	*	*			8 E250			
PAGE 2	5945-269-2219	POST, BINDING E260 (APPLIES TO MODELS..)	EA	REF	*	*	*	*	*	*			8 E260			
PAGE 2	5945-269-2219	POST, BINDING E270 (APPLIES TO MODELS..)	EA	REF	*	*	*	*	*	*			8 E270			
PAGE 2	5945-269-2219	POST, BINDING E280 (APPLIES TO MODELS..)	EA	REF	*	*	*	*	*	*			8 E280			
PAGE 2	5945-269-2219	POST, BINDING E290 (APPLIES TO MODELS..)	EA	REF	*	*	*	*	*	*			8 E290			
		CONTINUED														

SECTION V

TM11-5820-352-24P

(1) SWR CODE	(2) FEDERAL STOCK NUMBER	(3) DESCRIPTION REFERENCE NUMBER & MFR. CODE	(4) UNIT OF MEAS.	(5) QTY REQ UNIT	(6) 30-DAY DEMAND ALLOWANCE			(7) 30-DAY CS ALLOWANCE			(8) A-M PER EQUIP GROUP	(9) DEPOT AMPER GROUP	(10) ILLUSTRATION	
					(6a)	(6b)	(6c)	(7a)	(7b)	(7c)			(10a)	(10b)
					1-20	21-50	51-100	1-20	21-50	51-100			FIGURE NO.	ITEM NO.
		(CONTINUED)												
PAQZZ	5546-269-2219	S-100.A.D.C.D/MRT-91 NLP55149-1 (01349) POST. DRIVING ESD (APPLIES TO MODELS... S-100.A.D.C.D/MRT-91 NLP55149 (01349)	EA	REF	*	*	*	*	*	*			E30	
PAQZZ	8134-656-1499	RES. CABLE RC435U NO-REF-DESIG..... (APPLIES TO MODELS S-100.A.D.C.D/MRT-91) SC0169296 (00063)	EA	2	*	*	*	*	*	*	3	4		
PAQZZ	5416-793-2221	REPAIR KIT, ELECTRICAL EQUIPMENT, SHELTER NO-REF-DESIG TO REPAIR FURNITURE TO SHELTER SKIN (APPLIES TO MODELS S-100.A. D.C.D/MRT-91) M0000 (00050)	EA	1	*	*	*	*	*	*	3	2		
PAQZZ	5965-171-1976	RESISTOR, FIXED, COMPOSITION R6..... (APPLIES TO MODELS S-100.A.D.C.D/MRT-91) RC426153K (01349)	EA	1	*	*	*	*	*	*	3	43	R6	
PAQZZ	5905-843-2617	RESISTOR, FIXED, WIRE WOUND R7..... (APPLIES TO MODELS S-100.A.D.C.D/MRT-91) RM256202H (01349)	EA	4	*	*	*	*	*	*	3	43	R7	
PAQZZ	5905-643-2617	RESISTOR, FIXED, WIRE WOUND R8..... (APPLIES TO MODELS S-100.A.D.C.D/MRT-91) RM256202H (01349)	EA	REF	*	*	*	*	*	*		43	R8	
PAQZZ	5905-643-2617	RESISTOR, FIXED, WIRE WOUND R9..... (APPLIES TO MODELS S-100.A.D.C.D/MRT-91) RM256202H (01349)	EA	REF	*	*	*	*	*	*		43	R9	
PAQZZ	5905-643-2617	RESISTOR, FIXED, WIRE WOUND R10..... (APPLIES TO MODELS S-100.A.D.C.D/MRT-91) RM256202 (01349)	EA	REF	*	*	*	*	*	*		43	R10	
PAQZZ	5905-648-5626	RESISTOR, VARIABLE R1 (APPLIES TO..... MODELS S-100.A.D/MRT-91 RV4NAYS0502A (01349)	EA	1	*	*	*	*	*	*	3	43	R1	
PAQZZ	5905-539-1559	RESISTOR, VARIABLE R5 (APPLIES TO..... MODELS S-100.A.D.C.D/MRT-91 RV4NAYS0293A (01349)	EA	1	*	*	*	*	*	*	3	43	R5	
PAQZZ	5905-552-5478	RESISTOR, VARIABLE R2 (APPLIES TO..... MODELS S-100.A.D.C.D/MRT-91 RV4NAYS0102A (01349)	EA	3	*	*	*	*	*	*	3	43	R2	
PAQZZ	5905-552-5478	RESISTOR, VARIABLE R3 (APPLIES TO..... MODELS S-100.A.D.C.D/MRT-91 RV4NAYS0102A (01349)	EA	REF	*	*	*	*	*	*		43	R3	
PAQZZ	5905-552-5478	RESISTOR, VARIABLE R4 (APPLIES TO..... MODELS S-100.A.D.C.D/MRT-91 RV4NAYS0102A (01349)	EA	REF	*	*	*	*	*	*		43	R4	
PAQZZ	5975-224-5260	ROD, GROUND RX-144/G NO-REF-DESIG..... (APPLIES TO MODELS S-100.A.D.C.D/MRT-91) SC0141540 (00063)	EA	2	*	*	*	*	*	*	3	15		
PAQZZ	6210-646-5568	SHIELD, ELECTRIC LIGHT NO-REF-DESIG..... F/FLUORESCENT U SHAPE (APPLIES TO MODELS S-100.A.D.C.D/MRT-91) SM8335531 (00063)	EA	9	*	*	*	*	*	*	3	11		
PAQZZ	6250-299-2884	STARTER, FLUORESCENT LAMP NO-REF-DESIG.. CONTINUED	EA	9	*	*	*	*	*	*	3	5		

SECTION V

TMJJ-5820-352-24P

(1) SWR CODE	FEDERAL STOCK NUMBER	(3) DESCRIPTION REFERENCE NUMBER & MFR. CODE	(4) UNIT OF MEAS.	(5) QTY INC OR UNIT	(6) 30-DAY MAINT ALLOWANCE			(7) 90-DAY MAINT ALLOWANCE			(8) 1-YR MAINT EQUIP CONTACT	(9) DEPOT MAINT EQUIP	(10) ILLUSTRATION	
					(a)	(b)	(c)	(a)	(b)	(c)			(a)	(b)
					1-20	21-50	51-100	1-20	21-50	51-100			FIGURE NO.	ITEM NO.
		CONTINUED												
PAOZZ	5416-792-6336	APPLIES TO MODELS S-100.A.B.C.D/MRT-91 FS2 (71103) STRAP ASSEMBLY, TIE DOWN NO-REF-DESIG... NYLON AND STEEL (APPLIES TO MODELS S- 100/MRT-91)	EA	12	*	*	*	*	*	*	2	2		
PAOZZ	5935-623-0125	705 (01902) SWITCH, ROTARY NO-REF-DESIG DPST 3..... MOVING, 12 FIXED CONTACTS (APPLIES TO MODELS S-100.A.B/MRT-91)	EA	1	*	*	*	*	*	*	5			
PAOZZ	6680-793-9575	000144-631 (12436) SWITCH, THERMOSTATIC NO-REF-DESIG..... F/HEATING METALLIC TYPE WHITE (APPLIES TO MODELS S-100.A.B/MRT-91)	EA	2	*	*	*	*	*	*	5	30		
PAOZZ	5953-034-2386	M2727A (02200) SWITCH, ROTARY S5 (APPLIES TO MODELS.. S-100.A.B/MRT-91)	EA	1	*	*	*	*	*	*	5	43	S5	
PAOZZ	5930-752-3882	SMD070490-2 (01063) SWITCH, SENSITIVE S1 (APPLIES TO..... MODELS S-100.A.B/MRT-91)	EA	1	*	*	*	*	*	*	5	42	S1	
PAOZZ	5935-615-7860	BZ200101P0 (91929) SWITCH, TOGGLE S1 (APPLIES TO MODELS.. S-100.A.B.C.D/MRT-91)	EA	10	*	*	*	*	*	*	5	40	S1	
PAOZZ	5935-615-7846	MS25090-22 (90906) SWITCH, TOGGLE S2 (APPLIES TO MODELS.. S-100.A.B.C.D/MRT-91)	EA	REF	*	*	*	*	*	*		40	S2	
PAOZZ	5935-615-7696	MS25090-22 (90906) SWITCH, TOGGLE S3 (APPLIES TO MODELS.. S-100.A.B.C.D/MRT-91)	EA	REF	*	*	*	*	*	*		40	S3	
PAOZZ	5930-615-7696	MS25090-22 (90906) SWITCH, TOGGLE S4 (APPLIES TO MODELS.. S-100.A.B.C.D/MRT-91)	EA	REF	*	*	*	*	*	*		40	S4	
PAOZZ	5930-615-7696	MS25090-22 (90906) SWITCH, TOGGLE S5 (APPLIES TO MODELS.. S-100.A.B.C.D/MRT-91)	EA	REF	*	*	*	*	*	*		40	S5	
PAOZZ	5930-615-7696	MS25090-22 (90906) SWITCH, TOGGLE S6 (APPLIES TO MODELS.. S-100.A.B.C.D/MRT-91)	EA	REF	*	*	*	*	*	*		40	S6	
PAOZZ	5930-615-7696	MS25090-22 (90906) SWITCH, TOGGLE S7 (APPLIES TO MODELS.. S-100.A.B.C.D/MRT-91)	EA	REF	*	*	*	*	*	*		40	S7	
PAOZZ	5930-615-7696	MS25090-22 (90906) SWITCH, TOGGLE S8 (APPLIES TO MODELS.. S-100.A.B.C.D/MRT-91)	EA	REF	*	*	*	*	*	*		40	S8	
PAUZZ	5930-615-7696	MS25090-22 (90906) SWITCH, TOGGLE S9 (APPLIES TO MODELS.. S-100.A.B.C.D/MRT-91)	EA	REF	*	*	*	*	*	*		40	S9	
PAOZZ	5930-615-7696	MS25090-22 (90906) SWITCH, TOGGLE S10 (APPLIES TO MODELS.. S-100.A.B.C.D/MRT-91)	EA	REF	*	*	*	*	*	*		40	S10	
PAOZZ	5930-548-5150	MS25090-22 (90906) SWITCH, TOGGLE S5 (APPLIES TO MODELS.. CONTINUED	EA	3	*	*	*	*	*	*	5	42	S5	

SECTION V

TM11-5820-352-24P

(1) S&P CODE	(2) FEDERAL STOCK NUMBER	(3) DESCRIPTION REFERENCE NUMBER & MFR. CODE	(4) UNIT OF MEAS	(5) QTY UN UNIT	(6) 30-DAY QS MAINT ALLOWANCE						(7) 30-DAY QS MAINT ALLOWANCE			(8) EQUIP CATG	(9) DEPOT ALN PER EQUIP	(10) ILLUSTRATION		
					A		B		C		D		E			FIGURE NO	ITEM NO	
					1-20	21-50	51-100	1-20	21-50	51-100	1-20	21-50	51-100					
		CONTINUED																
PAQZZ	5950-548-5190	S-106C.O/MRT-91 3036 (73506) SWITCH, TUGGLE S-106C.O/MRT-91 3036 (73506)	EA	REF	*	*	*	*	*	*					42	56		
PAQZZ	5950-548-5150	S-106C.O/MRT-91 3036 (73506) SWITCH, TUGGLE S-106C.O/MRT-91 3036 (73506)	EA	REF	*	*	*	*	*	*					42	57		
PAQZZ	5950-504-5923	SWITCH, TUGGLE NO-REF-DESIG (APPLIES TO MODELS S-106.A.B.C.O/MRT-91) FOR HEATER DPDT	EA	2	*	*	*	*	*	*								
PAQZZ	5936-636-4314	756244 (15405) SWITCH, TUGGLE S-106C.O/MRT-91 5521-1 (24446)	EA	3	*	*	*	*	*	*					42	52		
PAQZZ	5936-636-4314	SWITCH, TUGGLE S-106C.O/MRT-91 5521-1 (24446)	EA	REF	*	*	*	*	*	*					42	53		
PAQZZ	5936-636-4314	SWITCH, TUGGLE S-106C.O/MRT-91 5521-1 (24446)	EA	REF	*	*	*	*	*	*					42	54		
PAQZZ	5936-615-9376	SWITCH, TUGGLE S-106C.O/MRT-91 5521-1 (24446)	EA	4	*	*	*	*	*	*						51		
PAQZZ	5936-615-9376	MS3509-21 (01349) SWITCH, TUGGLE S-106C.O/MRT-91 MS3509-21 (01349)	EA	REF	*	*	*	*	*	*						52		
PAQZZ	5936-615-9376	SWITCH, TUGGLE S-106C.O/MRT-91 MS3509-21 (01349)	EA	REF	*	*	*	*	*	*						53		
PAQZZ	5936-615-9376	SWITCH, TUGGLE S-106C.O/MRT-91 MS3509-21 (01349)	EA	REF	*	*	*	*	*	*						54		
PAQZZ	5950-769-0689	TRANSFORMER, AUDIO FREQUENCY NO-REF-DESIG PRI 5,000 OHM SEC 287 OHM (APPLIES TO MODELS S-106.A.B/MRT-91)	EA	3	*	*	*	*	*	*					3			
PAQZZ	5958-155-3881	TRANSFORMER, HYBRID CIRCUIT T2..... (APPLIES TO MODELS S-106C.O/MRT-91)	EA	3	*	*	*	*	*	*					3	43		
PAQZZ	5950-153-3881	TRANSFORMER, HYBRID CIRCUIT T3..... (APPLIES TO MODELS S-106C.O/MRT-91)	EA	REF	*	*	*	*	*	*						43		
PAQZZ	5950-153-3881	TRANSFORMER, HYBRID CIRCUIT T4..... (APPLIES TO MODELS S-106C.O/MRT-91)	EA	REF	*	*	*	*	*	*						43		
PAQZZ	5950-892-8206	TRANSFORMER, CUPRENT T1 (APPLIES TO.. MODELS S-106.A.B.C.O/MRT-91)	EA	2	*	*	*	*	*	*					3	38		
PAQZZ	5950-892-8206	TRANSFORMER, CUPRENT T2 (APPLIES TO.. MODELS S-106.A.B.C.O/MRT-91)	EA	REF	*	*	*	*	*	*						38		

SECTION V

TM11-5820-352-24P

(1) SMR CODE	(2) FEDERAL STOCK NUMBER	(3) DESCRIPTION REFERENCE NUMBER & MFR. CODE	(4) UNIT OF MEAS	(5) QTY INC UN UNIT	(6) 30-DAY QS MAINT ALLOWANCE			(7) 30-DAY QS MAINT ALLOWANCE			(8) I-FR ALN PER 100 EQUIP CONTCY	(9) DEPOT MAINT ALN PER 100 EQUIP	(10) ILLUSTRATION	
					(a)	(b)	(c)	(a)	(b)	(c)			(a)	(b)
					1-20	21-50	51-100	1-20	21-50	51-100			FIGURE NO.	ITEM NO.
PAQZZ	5958-969-8957	TRANSFORMER T1 (APPLIES TO MODELS S-106.A,B,C,D/MRT-9) (80063)	EA	1	*	*	*	*	*	*	3	43	T1	
PAQZZ	6625-669-5219	VOLTMETER M1 (APPLIES TO MODELS S-106.A,B,C,D/MRT-9) (81349)	EA	2	*	*	*	*	*	*	4	9	M1	
PAQZZ	6625-669-5619	VOLTMETER M3 (APPLIES TO MODELS S-106.A,B,C,D/MRT-9) (81349)	EA	REF	*	*	*	*	*	*		9	M3	
PAQZZ	5120-240-5320	WRENCH, ADJUSTABLE NO-REF-DESIG 8 IN. LONG (APPLIES TO MODELS S-106.A,B,C,D/MRT-9) (80063)	EA	1	*	*	*	*	*	*	3			
PAQZZ	5120-24-2515	WRENCH NO-REF-DESIG DRAIN PLUG 5/8 IN. SIZE (APPLIES TO MODELS S-106.A,B,C,D/MRT-9) (80063)	EA	1	*	*	*	*	*	*	3	15		
PAQZZ	6145-635-4854	GROUP 0002 VOLUME LEVEL AND CURRENT INDICATOR PANEL	EA	1	*	*	*	*	*	*	3	5		
PAQZZ	5920-244-5159	CAP. FUSEHOLDER F1 (APPLIES TO MODELS S-106.A,B,C,D/MRT-9) (71400)	EA	2	*	*	*	*	*	*	3	38	F1	
PAQZZ	5920-244-5159	CAP. FUSEHOLDER F2 (APPLIES TO MODELS S-106.A,B,C,D/MRT-9) (71400)	EA	REF	*	*	*	*	*	*			F2	
PAFZZ	5910-647-7661	CAPACITOR, FIXED, PAPER DIELECTRIC C1.. 1 SECT. 400 V DC 500,000 UU FD 1-7/8 IN. LONG X 5/8 IN. H (APPLIES TO MODELS S-106.A,B,C,D/MRT-9) (82376)	EA	2	*	*	*	*	*	*	3	39	C1	
PAFZZ	5910-647-7661	CAPACITOR, FIXED, PAPER DIELECTRIC C2.. 1 SECT. 400 V DC 500,000 MM FD 1-7/8 IN. LONG X 5/8 IN. H (APPLIES TO MODELS S-106.A,B,C,D/MRT-9) (82376)	EA	REF	*	*	*	*	*	*		39	C2	
PAFZZ	5910-484-6641	CAPACITOR, FIXED, PAPER DIELECTRIC C4.. 1 SECT. 200 V DC 500,000 UU FD 1-1/8 IN. LONG X 13/32 IN DIA (APPLIES TO MODELS S-106.A,B,C,D/MRT-9) (82376)	EA	1	*	*	*	*	*	*	3		C4	
PAFZZ	5910-666-7320	CAPACITOR, FIXED, MICA DIELECTRIC C6 1 SECT. 500 VDC 4,700 UUF, FORMSPCT 53/64 IN W X 53/64 IN H X 11/32 IN D (APPLIES TO MODELS S-106.A,B,C,D/MRT-9) (53021)	EA	1	*	*	*	*	*	*	3	38	C6	
PAFZZ	5910-850-4896	CAPACITOR, FIXED, PAPER DIELECTRIC C8.. 1 SECT. 200 VDC 100,000 UUF, 625-15PCT 3/8 IN DIA X 13/16 IN LONG (APPLIES TO MODELS S-106.A,B,C,D/MRT-9) (82376)	EA	1	*	*	*	*	*	*	3	38	C8	

SECTION V

TM11-5820-352-24P

(1) SMB CODE	(2) FEDERAL STOCK NUMBER	(3) DESCRIPTION REFERENCE NUMBER & MFR CODE	(4) UNIT OF MEAS	(5) QTY INC IN UNIT	(6) 30-DAY DS MAINT ALLOWANCE			(7) 30-DAY GS MAINT ALLOWANCE			(8) 1-YR ALW PER EQUIP CNTCTY	(9) DEPOT MAINT ALW PER EQUIP	(10) ILLUSTRATION	
					(a)	(b)	(c)	(a)	(b)	(c)			(a)	(b)
					1-20	21-50	51-100	1-20	21-50	51-100			FIGURE NO	ITEM NO
PAFZZ	5910-685-1753	CAPACITOR, FIXED, ELECTROLYTIC C3 SECT. 25 VDCM 1000 MFD (APPLIES TO MODELS S-186,A,B,C,D/MRT-9) AFM1-10 (00656)	EA	1	*	*	*	*	*	*	3	38	C3	
PAFZZ	5910-892-8850	CAPACITOR, FIXED, ELECTROLYTIC C7A 2... SECT. 450 VDCM 35-35 MFD (APPLIES TO MODELS S-186,A,B,C,D/MRT-9) CE2C350R (81349)	EA	2	*	*	*	*	*	*	3		C7A	
PAFZZ	5910-892-8850	CAPACITOR, FIXED, ELECTROLYTIC C7B 2... SECT. 450 VDCM 35-35 MFD (APPLIES TO MODELS S-186,A,B,C,D/MRT-9) CE2C350R (81349)	EA	REF	*	*	*	*	*	*			C7B	
PAFZZ	5910-689-4530	CAPACITOR, FIXED, METALIZED PAPER..... DIELECTRIC CS 4 MT (APPLIES TO MODELS S-186,A,B,C,D/MRT-9) P302M4MFU (00656)	EA	1	*	*	*	*	*	*	3		C5	
PAFZZ	5935-857-6567	CONNECTOR, RECEPTACLE, ELECTRICAL P1 2 FEMALE CMT 1-5/16 IN. LONG X 21/32 IN. W X 21/32 IN. M DIA (APPLIES TO MODELS S- 186,A,B,C,D/MRT-9) S202CT (71705)	EA	1	*	*	*	*	*	*	3		P1	
PAFZZ	5935-257-8546	CONNECTOR, RECEPTACLE, ELECTRICAL J3... MALE (APPLIES TO MODELS S-186,A,B,C,D/MRT- 9) P202B (71705)	EA	1	*	*	*	*	*	*	3		J3	
PAFZZ	5935-885-8614	CONNECTOR, PLUG, ELECTRICAL P2 POWER . MALE (APPLIES TO MODELS S-186,A,B,C, D/MRT-9) 506 (16111)	EA	1	*	*	*	*	*	*	3		P2	
PAQZZ	5960-166-7663	ELECTRON TUBE V1 (APPLIES TO MODELS... S-186,A,B,C,D/MRT-9) 12A47 (81349)	EA	1	*	*	*	*	*	*	100	38	V1	
PAQZZ	5960-284-9034	ELECTRON TUBE V2 (APPLIES TO MODELS... S-186,A,B,C,D/MRT-9) N1E1-1291 (81349)	EA	1	*	*	*	*	*	*	10		V2	
PAQZZ	5960-617-4912	ELECTRON TUBE V3 (APPLIES TO MODELS... S-186,A,B,C,D/MRT-9) 1430-0002 (28480)	EA	1	*	*	*	*	*	*	100	38	V3	
PAQZZ	5960-503-4880	ELECTRON TUBE V4 (APPLIES TO MODELS... S-186,A,B,C,D/MRT-9) 0A2 (81349)	EA	1	*	*	*	*	*	*	100		V4	
PACZZ	5920-280-4960	FUSE, CARTRIDGE F1 2 AMP, 250V AC (APPLIES TO MODELS S-186,A,B,C,D/MRT-9) F02G2R00A (81349)	EA	2	*	*	*	*	*	*	50	19	F1	
PACZZ	5920-280-4960	FUSE, CARTRIDGE F2 2 AMP, 250V AC (APPLIES TO MODELS S-186,A,B,C,D/MRT-9) F02G2R00A (81349)	EA	REF	*	*	*	*	*	*		19	F2	
PAFZZ	5920-280-3144	FUSEHOLDER XF7 CARTRIDGE TYPE 250V, 15 AMP, 1-1/4 IN LONG X 1/4 IN DIA (APPLIES TO MODELS S-186,A,B,C,D/MRT-9) 342001 (75915)	EA	2	*	*	*	*	*	*	3		XF7	
PAFZZ	5920-280-3144	FUSEHOLDER XF8 CARTRIDGE TYPE 250V, 15 CONTINUED	EA	REF	*	*	*	*	*	*			XF8	

SECTION V

TM 11-5820-352-24P

(1) SWR CODE	(2) FEDERAL STOCK NUMBER	(3) DESCRIPTION REFERENCE NUMBER & MFR CODE	(4) UNIT OF MEAS	(5) QTY INC IN UNIT	(6) 30-DAY DS MAINT ALLOWANCE			(7) 30-DAY GS MAINT ALLOWANCE			(8) 1-YR ALW PER 100 EQUIP CNTGCT	(9) DEPOT MAINT ALW PER 100 EQUIP	(10) ILLUSTRATION	
					(a)	(b)	(c)	(a)	(b)	(c)			(a)	(b)
					1-20	21-50	51-100	1-20	21-50	51-100			FIGURE NO	ITEM NO
		(CONTINUED)												
PAFZZ	5935-192-4729	AMP, 1-1/4 IN LONG X 1/4 IN DIA (APPLIES TO MODELS S-186A,B,C,D/MRT-9) 342001 (75415)	EA	2	*	*	*	*	*	*	3	42	J1	
PAFZZ	5935-192-4729	JACK, TELEPHONE J1 (APPLIES TO MODELS S-186A,B,C,D/MRT-9) J641 (81349)	EA	REF	*	*	*	*	*	*		42	J2	
PACZZ	6240-155-8706	LAMP, INCANDESCENT 11 (APPLIES TO MODELS S-186A,B,C,D/MRT-9) 47 (08108)	EA	5	*	*	*	*	*	*	50	5	11	
PACZZ	6240-155-8706	LAMP, INCANDESCENT 12 (APPLIES TO MODELS S-186A,B,C,D/MRT-9) 47 (08108)	EA	REF	*	*	*	*	*	*			12	
PACZZ	6240-155-8706	LAMP, INCANDESCENT 13 (APPLIES TO MODELS S-186A,B,C,D/MRT-9) 47 (08108)	EA	REF	*	*	*	*	*	*			13	
PACZZ	6240-155-8706	LAMP, INCANDESCENT 14 (APPLIES TO MODELS S-186A,B,C,D/MRT-9) 47 (08108)	EA	REF	*	*	*	*	*	*			16	
PACZZ	6240-155-8706	LAMP, INCANDESCENT 15 (APPLIES TO MODELS S-186A,B,C,D/MRT-9) 47 (08108)	EA	REF	*	*	*	*	*	*			15	
PAFZZ	6210-295-1803	LIGHT INDICATOR X6 (APPLIES TO MODELS S-186A,B,C,D/MRT-9) 670161 (72619)	EA	1	*	*	*	*	*	*	5	18	X6	
PAFZZ	6625-889-1803	METER, CURRENT M2 (APPLIES TO MODELS S-186A,B,C,D/MRT-9) 55175-0-75MA (88947)	EA	1	*	*	*	*	*	*	3	18	M2	
PAFZZ	6625-889-1802	METER, AUDIO LEVEL M1 (APPLIES TO MODELS S-186A,B,C,D/MRT-9) 551VUM20TUP3D3 (88947)	EA	1	*	*	*	*	*	*	3	18	M1	
PAFZZ	5910-086-9492	PLATE, MOUNTING X10 F/CAP (APPLIES TO MODELS S-186A,B,C,D/MRT-9) B03 (00656)	EA	1	*	*	*	*	*	*	3		X10	
PADZZ	5940-547-9372	POST, BINDING E3 (APPLIES TO MODELS S-186A,B,C,D/MRT-9) 37222 (76487)	EA	1	*	*	*	*	*	*	1		E3	
PAFZZ	5945-295-3224	RELAY, THERMAL K1 (APPLIES TO MODELS S-186A,B,C,D/MRT-9) 6C20 (70563)	EA	1	*	*	*	*	*	*	5		K1	
PAFZZ	5905-851-4183	RESISTOR, FIXED, WIRE WOUND R18 BRUN.. DEVIL (1.5) (APPLIES TO MODELS S-186A,B,C,D/MRT-9) 1D48F1-5 (44655)	EA	1	*	*	*	*	*	*	3	38	R18	
PAFZZ	5905-171-2006	RESISTOR, FIXED, COMPOSITION R6..... (APPLIES TO MODELS S-186A,B,C,D/MRT-9) RC206F271J (81349)	EA	1	*	*	*	*	*	*	3	38	R6	
PAFZZ	5905-279-2553	RESISTOR, FIXED, COMPOSITION R1..... (APPLIES TO MODELS S-186A,B,C,D/MRT-9) REC206F122J (81349)	EA	2	*	*	*	*	*	*	3	38	R1	

SECTION V

TM11-5820-352-24P

(1) SMR CODE	(2) FEDERAL STOCK NUMBER	(3) DESCRIPTION REFERENCE NUMBER & MFR CODE USABLE ON CODE	(4) UNIT OF MEAS	(5) QTY INC IN UNIT	(6) 30-DAY DS MAINT ALLOWANCE			(7) 30-DAY GS MAINT ALLOWANCE			(8) 1-YR ALW PER 100 EQUIP CNTGTY	(9) DEPOT MAINT ALW PER 100 EQUIP	(10) ILLUSTRATION	
					(a)	(b)	(c)	(a)	(b)	(c)			(a)	(b)
					1-20	21-50	51-100	1-20	21-50	51-100			FIGURE NO	ITEM NO
PAFZZ	5905-279-2553	RESISTOR, FIXED, COMPOSITION R2..... (APPLIES TO MODELS S-186,A,B,C,D/MRT-9) RC206F122J (81349)	EA	REF	*	*	*	*	*	*			38	R2
PAFZZ	5905-279-1757	RESISTOR, FIXED, COMPOSITION R13..... (APPLIES TO MODELS S-186,A,B,C,D/MRT-9) RC206F152J (81349)	EA	1	*	*	*	*	*	*		3		R13
PAFZZ	5905-257-0926	RESISTOR, FIXED, COMPOSITION R14..... (APPLIES TO MODELS S-186,A,B,C,D/MRT-9) RC426F332J (81349)	EA	4	*	*	*	*	*	*		3		R14
PAFZZ	5905-257-0926	RESISTOR, FIXED, COMPOSITION R15..... (APPLIES TO MODELS S-186,A,B,C,D/MRT-9) RC426F332J (81349)	EA	REF	*	*	*	*	*	*				R15
PAFZZ	5905-257-0926	RESISTOR, FIXED, COMPOSITION R16..... (APPLIES TO MODELS S-186,A,B,C,D/MRT-9) RC426F332J (81349)	EA	REF	*	*	*	*	*	*				R16
PAFZZ	5905-257-0926	RESISTOR, FIXED, COMPOSITION R17..... (APPLIES TO MODELS S-186,A,B,C,D/MRT-9) RC426F332J (81349)	EA	REF	*	*	*	*	*	*				R17
PAFZZ	5905-279-3505	RESISTOR, FIXED, COMPOSITION R12..... (APPLIES TO MODELS S-186,A,B,C,D/MRT-9) RC206F082J (81349)	EA	1	*	*	*	*	*	*		3		R12
PAFZZ	5905-171-2004	RESISTOR, FIXED, COMPOSITION R5..... (APPLIES TO MODELS S-186,A,B,C,D/MRT-9) RC206F22J (81349)	EA	2	*	*	*	*	*	*		3	38	R5
PAFZZ	5905-171-2004	RESISTOR, FIXED, COMPOSITION R11..... (APPLIES TO MODELS S-186,A,B,C,D/MRT-9) RC206F22J (81349)	EA	REF	*	*	*	*	*	*			38	R11
PAFZZ	5905-027-4643	RESISTOR, STEP BY STEP R3 WIREWOUND . 25,000 OHM, 10PCT 2-1/16 IN. DIA X 2-3/4 IN LONG (APPLIES TO MODELS S-186,A,B,C, D/MRT-9) EP733-2 (81332)	EA	1	*	*	*	*	*	*		3	38	R3
PAFZZ	5905-254-9201	RESISTOR, FIXED, COMPOSITION R4..... (APPLIES TO MODELS S-186,A,B,C,D/MRT-9) RC206F473J (81349)	EA	2	*	*	*	*	*	*		3	38	R4
PAFZZ	5905-254-9201	RESISTOR, FIXED, COMPOSITION R8..... (APPLIES TO MODELS S-186,A,B,C,D/MRT-9) RC206F47J (81349)	EA	REF	*	*	*	*	*	*			38	R8
PAFZZ	5905-643-6284	RESISTOR, VARIABLE R7 (APPLIES TO..... MODELS S-186,A,B,C,D/MRT-9) 325503MA (81350)	EA	1	*	*	*	*	*	*		3	38	R7
PAFZZ	5905-192-0667	RESISTOR, FIXED, COMPOSITION R10..... (APPLIES TO MODELS S-186,A,B,C,D/MRT-9) RC206F224J (81349)	EA	1	*	*	*	*	*	*		3	38	R10
PAFZZ	5935-160-1364	SOCKET, ELECTRON TUBE X1 (APPLIES TO.. MODELS S-186,A,B,C,D/MRT-9) TS103P01 (81349)	EA	1	*	*	*	*	*	*		3		X1
PAFZZ	5935-129-9358	SOCKET, CAPACITOR X5 U/F CAPACITORS.. C5 AND C7 (APPLIES TO MODELS S-186,A,B,C, D/MRT-9) TS101P02 (81349)	EA	2	*	*	*	*	*	*		3		X5
PAFZZ	5935-129-9358	SOCKET, CAPACITOR X9 U/F CAPACITORS.. CONTINUED	EA	REF	*	*	*	*	*	*				X9

SECTION V

TM11-5820-352-24P

(1) SMR CODE	(2) FEDERAL STOCK NUMBER	(3) DESCRIPTION REFERENCE NUMBER & MFR. CODE USABLE ON CODE		(4) UNIT OF MEAS	(5) QTY INC IN UNIT	(6) 30-DAY DS MAINT ALLOWANCE			(7) 30-DAY GS MAINT ALLOWANCE			(8) 1-YR ALW PER 100 EQUIP CNTGCY	(9) DEPOT MAINT ALW PER 100 EQUIP	(10) ILLUSTRATION		
						(a)	(b)	(c)	(a)	(b)	(c)			(a)	(b)	
						1-20	21-50	51-100	1-20	21-50	51-100			FIGURE NO.	ITEM NO.	
		CONTINUED														
PAFZZ	5935-260-0516	C5 AND C7 (APPLIES TO MODELS S-186,A,B,C, D/MRT-9) TS101P02 (81349) SOCKET, ELECTRON TUBE X2 (APPLIES TO.. MODELS S-186,A,B,C,D/MRT-9)		EA	3	*	*	*	*	*	*		3		X2	
PAFZZ	5935-260-0516	TS102P01 (81349) SOCKET, ELECTRON TUBE X3 (APPLIES TO.. MODELS S-186,A,B,C,D/MRT-9)		EA	REF	*	*	*	*	*	*				X3	
PAFZZ	5935-260-0516	TS102P01 (81349) SOCKET, ELECTRON TUBE X4 (APPLIES TO.. MODELS S-186,A,B,C,D/MRT-9)		EA	REF	*	*	*	*	*	*				X4	
PAFZZ	5930-258-4317	SWITCH, TOGGLE S1 (APPLIES TO MODELS.. S-186,A,B,C,D/MRT-9)		EA	1	*	*	*	*	*	*		5		S1	
PAFZZ	5930-296-5782	8360K7 (15605) SWITCH, TOGGLE S2 4 POLE, DOUBLE..... THRUW 250V, 10 AMP 1-7/16 IN. W X 3/4 IN. D (APPLIES TO MODELS S-186,A,B,C, D/MRT-9)		EA	1	*	*	*	*	*	*		5		S2	
PAFZZ	5940-549-9474	SMD195263-13 (80063) TERMINAL GUARD TB1 (APPLIES TO MODELS.. S-186,A,B,C,D/MRT-9)		EA	2	*	*	*	*	*	*		3	39	TB1	
PAFZZ	5950-969-8956	240Y (71785) TRANSFORMER T1 INPUT (APPLIES TO..... MODELS S-186,A,B,C,D/MRT-9)		EA	1	*	*	*	*	*	*		3	38	T1	
PAFZZ	5950-854-0522	723 (88183) TRANSFORMER T2 POWER (APPLIES TO..... MODELS S-186,A,B,C,D/MRT-9)		EA	1	*	*	*	*	*	*		3	38	T2	
PAFZZ	5920-244-5150	192M (88183) GROUP 0003 CONVERTER, ELECTRONIC RELAY ER- -10C CAP, FUSEHOLDER NO-REF-DESIG (APPLIES TO MODELS S-186,A,B,C,D/MRT-9)		EA	4	*	*	*	*	*	*		3			
PAFZZ	5910-889-4529	HKP1 (75915) CAPACITOR, FIXED, METALIZED PAPER..... DIELECTRIC C1 400 V DC, 2,000 UUF, 20PCT (APPLIES TO MODELS S-186,A,B,C, D/MRT-9)		EA	4	*	*	*	*	*	*		3		C1	
PAFZZ	5910-889-4528	P88N002MF0 (00650) CAPACITOR, FIXED, METALIZED DIELECTRIC ... C2 400 V DC, 4,700 UUF, 20PCT (APPLIES TO MODELS S-186,A,B,C,D/MRT-9)		EA	4	*	*	*	*	*	*		3		C2	
PAFZZ	5910-128-3056	P88N0047MF0 (00656) CAPACITOR, FIXED, ELECTROLYTIC C3 25V. DC, 20 UF GENERAL PURPOSE USE (APPLIES TO MODELS S-186,A,B,C,D/MRT-9)		EA	8	*	*	*	*	*	*		3		C3	
PAFZZ	5910-128-3056	BR2025-20M (14655) CAPACITOR, FIXED, ELECTROLYTIC C4 25V. DC, 20 UF GENERAL PURPOSE USE (APPLIES TO MODELS S-186,A,B,C,D/MRT-9)		EA	REF	*	*	*	*	*	*				C4	
		BR2025-20M (14655)														

SECTION V

TM11-5820-352-24P

(1) SMR CODE	(2) FEDERAL STOCK NUMBER	(3) DESCRIPTION REFERENCE NUMBER & MFR. CODE USABLE ON CODE	(4) UNIT OF MEAS	(5) QTY INC IN UNIT	(6) 30-DAY DS MAINT ALLOWANCE			(7) 30-DAY GS MAINT ALLOWANCE			(8) 1-YR ALY PER EQUIP CRTCY	(9) DEPOT MAINT ALY PER EQUIP	(10) ILLUSTRATION	
					(a)	(b)	(c)	(a)	(b)	(c)			(a)	(b)
					1-20	21-50	51-100	1-20	21-50	51-100			FIGURE NO.	ITEM NO.
PAFZZ	5910-655-0165	CAPACITOR, FIXED, PAPER DIELECTRIC, CS-1 SECT, 400 VDCM, .02 MTD 1-1/4 IN. LONG X 3/8 IN. DIA (APPLIES TO MODELS S-186, A, B, C, D/MRT-9) PJ452 (14655)	EA	4	*	*	*	*	*	*	3		C5	
PAOZZ	5960-669-6838	ELECTRON TUBE V1 (APPLIES TO MODELS S-186, A, B, C, D/MRT-9) 5903 (81349)	EA	4	*	*	*	*	*	*	*		V1	
PAOZZ	5960-577-3078	ELECTRON TUBE V2 (APPLIES TO MODELS S-186, A, B, C, D/MRT-9) 5687 (81349)	EA	4	*	*	*	*	*	*	100		V2	
PACZZ	5920-280-8344	FUSE, CARTRIDGE F1 INSTANTANEOUS, GLASS BODY, 250V, 1/2 AMP 1-1/4 IN. LONG X 1/4 IN. DIA (APPLIES TO MODELS S-186, A, B, C, D/MRT-9) 312-500 (75915)	EA	4	*	*	*	*	*	*	50		F1	
PAFZZ	5920-284-7144	FUSEHOLDER XF1 250 VDC MAX 2-9/32 IN. X 11/16 IN. W (APPLIES TO MODELS S-186, A, B, C, D/MRT-9) MKPH (71400)	EA	4	*	*	*	*	*	*	3		XF1	
PAFZZ	5935-192-4362	JACK, TELEPHONE J1 (APPLIES TO MODELS S-186, A, B, C, D/MRT-9) C12A (82389)	EA	4	*	*	*	*	*	*	3	19	J1	
PACZZ	6240-223-9100	LAMP, GLD W I1 (APPLIES TO MODELS S-186, A, B, C, D/MRT-9) NE51 (81349)	EA	4	*	*	*	*	*	*	100	19	I1	
PAFZZ	6210-235-9240	LAMPHOLDER X11 CLEAR PLASTIC LENS 2 IN LONG X 3/4 IN. DIA (APPLIES TO MODELS S-186, A, B, C, D/MRT-9) 101N (72765)	EA	4	*	*	*	*	*	*	5		X11	
PAFZZ	5905-279-1682	RESISTOR, FIXED, COMPOSITION R13 91000 OHMS, PORMSPCT, 1 W (APPLIES TO MODELS S-186, A, B, C, D/MRT-9) RC32GF910J (81349)	EA	4	*	*	*	*	*	*	3		R13	
PAFZZ	5905-299-2003	RESISTOR, FIXED, COMPOSITION R11 100000 OHMS, PORMSPCT, 1W (APPLIES TO MODELS S-186, A, B, C, D/MRT-9) RC30GF104J (81349)	EA	8	*	*	*	*	*	*	3		R11	
PAFZZ	5905-299-2003	RESISTOR, FIXED, COMPOSITION R12 100000 OHMS, PORMSPCT, 1W (APPLIES TO MODELS S-186, A, B, C, D/MRT-9) RC30GF104J (81349)	EA	REF	*	*	*	*	*	*			R12	
PAFZZ	5905-279-2019	RESISTOR, FIXED, COMPOSITION R2 5100 OHMS, PORMSPCT, 1/2 W (APPLIES TO MODELS S-186, A, B, C, D/MRT-9) RC20GF512J (81349)	EA	4	*	*	*	*	*	*	3		R2	
PAFZZ	5905-171-1998	RESISTOR, FIXED, COMPOSITION R8 2000 OHMS, PORMSPCT, 1/2 W (APPLIES TO MODELS S-186, A, B, C, D/MRT-9) RC20GF202J (81349)	EA	8	*	*	*	*	*	*	3		R8	
PAFZZ	5905-171-1998	RESISTOR, FIXED, COMPOSITION R10 2000 OHMS, PORMSPCT, 1/2 W (APPLIES TO MODELS S-186, A, B, C, D/MRT-9) CONTINUED	EA	REF	*	*	*	*	*	*			R10	

SECTION V

TM11-5820-352-24P

(1) SMR CODE	(2) FEDERAL STOCK NUMBER	(3) DESCRIPTION REFERENCE NUMBER & MFR. CODE USABLE ON CODE	(4) UNIT OF MEAS	(5) QTY INC IN UNIT	(6) 30-DAY DS MAINT ALLOWANCE			(7) 30-DAY GS MAINT ALLOWANCE			(8) 1-YR ALW PER 100 EQUIP CNTGCT	(9) DEPOT MAINT ALW PER 100 EQUIP	(10) ILLUSTRATION	
					(a)	(b)	(c)	(a)	(b)	(c)			(a)	(b)
					1-20	21-50	51-100	1-20	21-50	51-100			FIGURE NO.	ITEM NO.
		CONTINUED												
PAFZZ	5905-279-1740	S-186,A,B,C,D/MRT-9) KC20GF202J (81349) RESISTOR, FIXED, COMPOSITION R1..... (APPLIES TO MODELS S-186,A,B,C,D/MRT-9)	EA	1	*	*	*	*	*	*	3		R1	
PAFZZ	5905-195-6761	KC32GF180J (81349) RESISTOR, FIXED, COMPOSITION R4 100... 000 OHMS, PORMSPCT, 1/2W (APPLIES TO MODELS S-186,A,B,C,D/MRT-9)	EA	8	*	*	*	*	*	*	3		R4	
PAFZZ	5905-195-6761	RC20GF104J (81349) RESISTOR, FIXED, COMPOSITION R7 100... 000 OHMS, PORMSPCT, 1/2W (APPLIES TO MODELS S-186,A,B,C,D/MRT-9)	EA	REF	*	*	*	*	*	*			R7	
PAFZZ	5905-279-2514	RC20GF104J (81349) RESISTOR, FIXED, COMPOSITION R5 500... 000 OHM, PORMSPCT, 1/2W (APPLIES TO MODELS S-186,A,B,C,D/MRT-9)	EA	4	*	*	*	*	*	*	3		R5	
PAFZZ	5905-192-0390	RC20GF564J (81349) RESISTOR, FIXED, COMPOSITION R6 1 MEG, PORMSPCT, 1/2W (APPLIES TO MODELS S-186, A,B,C,D/MRT-9)	EA	4	*	*	*	*	*	*	3		R6	
PAFZZ	5905-190-8887	RC20GF105J (81349) RESISTOR, FIXED, COMPOSITION R9 33,000 OHM, PORMSPCT, 1/2W (APPLIES TO MODELS S- 186,A,B,C,D/MRT-9)	EA	4	*	*	*	*	*	*	3		R9	
PAFZZ	5905-883-0296	RESISTOR, VARIABLE R3 (APPLIES TO..... MODELS S-186,A,B,C,D/MRT-9)	EA	1	*	*	*	*	*	*	3		R3	
PAFZZ	5961-170-4430	37C2-100KS (12697) SEMICONDUCTOR, DEVICE, DIODE CR2..... GERMANIUM 1/4 IN. DIA X 7/8 IN. LONG Q/A (APPLIES TO MODELS S-186,A,B,C,D/MRT-9)	EA	4	*	*	*	*	*	*	3		CR2	
PAFZZ	6130-635-6182	IN34A (80131) SEMICONDUCTOR, DEVICE, DIODE CR3..... (APPLIES TO MODELS S-186,A,B,C,D/MRT-9)	EA	12	*	*	*	*	*	*	3		CR3	
PAFZZ	6130-635-6182	8Y1 (77638) SEMICONDUCTOR, DEVICE, DIODE CR4..... (APPLIES TO MODELS S-186,A,B,C,D/MRT-9)	EA	REF	*	*	*	*	*	*			CR4	
PAFZZ	6130-635-6182	8Y1 (77638) SEMICONDUCTOR, DEVICE, DIODE CR5..... (APPLIES TO MODELS S-186,A,B,C,D/MRT-9)	EA	REF	*	*	*	*	*	*			CR5	
PAFZZ	5935-259-1766	8Y1 (77638) SOCKET, ELECTRON TUBE XQ1..... F/SUBMINIATURE 3 PIN 0.281 IN H X 0.218 IN W X 0.350 IN LONG (APPLIES TO MODELS S-186,A,B,C,D/MRT-9)	EA	4	*	*	*	*	*	*	3		XQ1	
PAFZZ	5935-063-5789	799BC (91662) SOCKET, ELECTRON TUBE XV1 OCTAL CONT .. 1-7/8 IN LONG X 1-3/8 IN W X 11/16 IN H (APPLIES TO MODELS S-186,A,B,C,D/MRT-9)	EA	8	*	*	*	*	*	*	3		XV1	
PAFZZ	5935-063-5789	TS101P01 (81349) SOCKET, ELECTRON TUBE XV2 OCTAL CONT .. CONTINUED	EA	REF	*	*	*	*	*	*			XV2	

SECTION V

TM11-5820-352-24P

(1) SMR CODE	(2) FEDERAL STOCK NUMBER	(3) DESCRIPTION REFERENCE NUMBER & MFR. CODE USABLE ON CODE	(4) UNIT OF MEAS	(5) QTY INC IN UNIT	(6) 30-DAY DS MAINT ALLOWANCE			(7) 30-DAY GS MAINT ALLOWANCE			(8) 1-YR ALW PER 100 EQUIP CNTGCT	(9) DEPOT MAINT ALW PER 100 EQUIP	(10) ILLUSTRATION	
					(a)	(b)	(c)	(a)	(b)	(c)			(a)	(b)
					1-20	21-50	51-100	1-20	21-50	51-100			FIGURE NO.	ITEM NO.
		CONTINUED 1-7/8 IN LONG X 1-3/8 IN W X 11/16 IN H (APPLIES TO MODELS S-186,A,B,C,D/MRT-9) TS101P01 (81349)												
PAFZZ	5930-615-7896	SWITCH, TUGGLE S1 (APPLIES TO MODELS S-186,A,B,C,D/MRT-9) MS25098-22 (81349)	EA	4	*	*	*	*	*	*		5	19	S1
PAFZZ	5940-983-6065	TERMINAL BOARD T81 PLASTIC 2-7/32 IN. LONG X 7/8 IN. W X 13/32 IN D (APPLIES TO MODELS S-186,A,B,C,D/MRT-9) 600V4 (75382)	EA	4	*	*	*	*	*	*		3		T81
PAFZZ	5950-577-3140	TRANSFORMER, AF T2 LINE TYPE 1-3/8 IN. LONG X 1 IN. H X 1 IN. W (APPLIES TO MODELS S-186,A,B,C,D/MRT-9) B1429 (96238)	EA	4	*	*	*	*	*	*		3		T2
PAFZZ	5950-818-0918	TRANSFORMER T1 (APPLIES TO MODELS S-186,A,B,C,D/MRT-9) A155T (84870)	EA	4	*	*	*	*	*	*		3		T1
PAFZZ	5961-583-4015	TRANSISTOR Q1 GERMANIUM, PNP (APPLIES TO MODELS S-186,A,B,C,D/MRT-9) 2N64 (81349)	EA	4	*	*	*	*	*	*		3		Q1
PAOZZ	5920-244-5150	GROUP 0004 POWER SUPPLY, NORTHERN RADIO PART NO. 228, MODEL 1 CAP, FUSEHOLDER ND-REF-DESIG (APPLIES TO MODELS S-186,A,B,C,D/MRT-9) MKP1 (71400)	EA	1	*	*	*	*	*	*		3		
PAFZZ	5910-577-1180	CAPACITOR, FIXED, ELECTROLYTIC C1 500 UF, 200V DC (APPLIES TO MODELS S-186,A,B,C,D/MRT-9) HC20005 (37942)	EA	2	*	*	*	*	*	*		3	39	C1
PAFZZ	5910-577-1160	CAPACITOR, FIXED, ELECTROLYTIC C2 500 UF, 200V DC (APPLIES TO MODELS S-186,A,B,C,D/MRT-9) HC20005 (37942)	EA	REF	*	*	*	*	*	*			39	C2
PAFZZ	5935-646-5890	CONNECTOR, RECEPTACLE, ELECTRICAL J1 8 CONTS 1-23/32 IN. LONG X 7/8 IN. H X 11/32 IN W (APPLIES TO MODELS S-186,A,B,C,D/MRT-9) 26-4201-85 (02660)	EA	1	*	*	*	*	*	*		3	39	J1
PAFZZ	5935-556-5458	CONNECTOR, PLUG, ELECTRICAL P1 8..... CONTS 1-23/32 IN. LONG X 7/8 IN. H X 11/32 IN. W (APPLIES TO MODELS S-186,A,B,C,D/MRT-9) 26-4101-8P (02660)	EA	1	*	*	*	*	*	*		3	39	P1
PACZZ	5920-280-4960	FUSE, CARTRIDGE F1 250V, 2 AMP 1-1/4 IN LONG X 1/4 IN. DIA (APPLIES TO MODELS S-186 A,B C,D/MRT-9) F02G2R00A (81349)	EA	1	*	*	*	*	*	*		50	39	F1
PAFZZ	5920-615-3909	FUSEHOLDER XF1 (APPLIES TO MODELS S-186,A,B,C,D/MRT-9) SMD476025-4 (80063)	EA	1	*	*	*	*	*	*		3	39	XF1
PAFZZ	5905-851-4183	RESISTOR, FIXED, WIRE WOUND R1 1.5..... CONTINUED	EA	2	*	*	*	*	*	*		3	39	R1

SECTION V

TM11-5820-352-24P

(1) SMR CODE	(2) FEDERAL STOCK NUMBER	(3) DESCRIPTION REFERENCE NUMBER & MFR. CODE USABLE ON CODE	(4) UNIT OF MEAS	(5) QTY INC IN UNIT	(6) 30-DAY DS MAINT ALLOWANCE			(7) 30-DAY GS MAINT ALLOWANCE			(8) 1-YR ALW PER 100 EQUIP CHTGCY	(9) DEPOT MAINT ALW PER 100 EQUIP	(10) ILLUSTRATION	
					(a)	(b)	(c)	(a)	(b)	(c)			(a)	(b)
					1-20	21-50	51-100	1-20	21-50	51-100			FIGURE NO.	ITEM NO.
		CONTINUED OHM, PURHSPCT, 5W 1 IN. LONG X 5/16 IN. OD X 3/16 IN. ID (APPLIES TO MODELS S- 186,A,B,C,D/MRT-9) RW57V1R4 (81349)												
PAFZZ	5905-851-4183	RESISTOR, FIXED, WIRE WOUND R2 1.5.... OHM, PURHSPCT, 5W 1 IN. LONG X 5/16 IN. OD X 3/16 IN. ID (APPLIES TO MODELS S- 186,A,B,C,D/MRT-9) RW57V1R4 (81349)	EA	REF	*	*	*	*	*	*			39	R2
PAFZZ	5905-299-2014	RESISTOR, FIXED, COMPOSITION R3..... (APPLIES TO MODELS S-186,A,B,C,D/MRT-9) KC32GF473K (81349)	EA	1	*	*	*	*	*	*		3	39	R3
PAFZZ	5961-892-3311	SEMICONDUCTOR, DEVICE, DIODE CR1..... (APPLIES TO MODELS S-186,A,B,C,D/MRT-9) IN255 (81350)	EA	4	*	*	*	*	*	*		3	39	CR1
PAFZZ	5961-892-3311	SEMICONDUCTOR, DEVICE, DIODE CR2..... (APPLIES TO MODELS S-186,A,B,C,D/MRT-9) IN255 (81350)	EA	REF	*	*	*	*	*	*			39	CR2
PAFZZ	5961-892-3311	SEMICONDUCTOR, DEVICE, DIODE CR3..... (APPLIES TO MODELS S-186,A,B,C,D/MRT-9) IN255 (81350)	EA	REF	*	*	*	*	*	*			39	CR3
PAFZZ	5961-892-3311	SEMICONDUCTOR, DEVICE, DIODE CR4..... (APPLIES TO MODELS S-186,A,B,C,D/MRT-9) IN255 (81350)	EA	REF	*	*	*	*	*	*			39	CR4
PAFZZ	5950-885-5889	TRANSFORMER T1 POWER STEPDOWN (APPLIES TO MODELS S-186,A,B,C,D/MRT-9) 684 (88183)	EA	1	*	*	*	*	*	*		3	39	T1

INDEX-FEDERAL STOCK NUMBER AND REFERENCE NUMBER
CROSS-REFERENCE TO FIGURE AND ITEM NUMBER

STOCK NUMBER	FIGURE NO.	ITEM NO.	STOCK NUMBER	FIGURE NO.	ITEM NO.
2540-892-6243	16		5910-655-0165		C5
4140-792-8395	32		5910-666-7320	38	C6
4140-952-8646			5910-686-6641		C4
4140-952-8646	43	J48	5910-713-8313	33	C1
4210-383-7127	15		5910-722-3049	3b	C1
4210-595-4085	15		5910-722-3049	3b	C2
4210-727-8111	15		5910-847-7001	34	C1
4520-792-8398	30		5910-847-7001	39	C2
4540-404-9232	30		5910-850-4896	3b	C6
4940-752-2474	2		5910-889-4528		C2
4940-752-2525	2		5910-889-4529		C1
5120-224-2510			5910-889-4530		C5
5120-224-2510	15		5910-892-8000		C7A
5120-240-5326			5910-892-8000		C7B
5120-293-2892	15		5920-244-5150		
5120-293-2896	15		5920-244-5150		F2
5120-776-9917	2		5920-244-5150	14	
5120-776-9918	2		5920-244-5150	3b	F1
5340-857-1424			5920-280-3144		XF7
5340-952-6028			5920-280-3144		XF8
5355-570-5562	18		5920-280-4960	14	F1
5410-792-6336	2		5920-280-4960	14	F2
5410-792-6339	10		5920-280-4960	39	F1
5410-792-6341	10		5920-280-8344		F1
5410-793-2021	2		5920-284-7144		XF1
5820-969-8919			5920-615-3909	39	XF1
5905-027-4643	38	R3	5925-583-7941	42	C34
5905-171-1976	43	R6	5925-583-7941	42	C85
5905-171-1998		R10	5925-682-4096	42	C812
5905-171-1998		R8	5925-682-4096	42	C813
5905-171-2004	38	R11	5925-682-4096	42	C86
5905-171-2004	38	R5	5925-752-6642	42	C814
5905-171-2004	38	Rb	5925-752-6642	42	C87
5905-190-8887		R4	5925-818-4811	42	C810
5905-192-0390		R6	5925-818-4811	42	C811
5905-192-0667	38	R10	5925-818-4811	42	C81
5905-195-6761		R4	5925-818-4811	42	C82
5905-195-6761		R7	5925-818-4811	42	C88
5905-254-9201	38	R4	5925-818-4811	42	C89
5905-254-9201	38	R8	5930-034-2386	43	S5
5905-257-0926		R14	5930-258-4317		S1
5905-257-0926		R15	5930-296-5782		S2
5905-257-0926		R16	5930-504-9923		
5905-257-0926		R17	5930-548-5150	42	S5
5905-279-1682		R13	5930-548-5150	42	S6
5905-279-1740		R1	5930-548-5150	42	S7
5905-279-1757		R13	5930-615-7896	19	S1
5905-279-2019		R2	5930-615-7896	40	S10
5905-279-2514		R5	5930-615-7896	40	S1
5905-279-2555	38	R1	5930-615-7896	40	S2
5905-279-2553	38	R2	5960-615-7896	40	S3
5905-279-3503		R12	5930-615-7896	40	S4
5905-299-2003		R11	5930-615-7896	40	S5
5905-299-2003		R12	5930-615-7896	40	S6
5905-299-2014	39	R3	5930-615-7896	40	S7
5905-539-1559	43	R5	5930-615-7896	40	S8
5905-552-5476	43	R2	5930-615-7896	40	S9
5905-552-5478	43	R3	5930-615-9376		S1
5905-554-5478	43	R4	5930-615-9376		S2
5905-643-6284	38	R7	5930-615-9376		S3
5905-648-5626	43	R1	5930-615-9376		S4
5905-843-2617	43	R10	5930-636-4014	42	S2
5905-843-2617	43	R7	5930-636-4014	42	S3
5905-843-2617	43	R8	5930-636-4014	42	S4
5905-843-2617	43	R9	5930-734-5202	42	C83
5905-851-4183		R18	5930-752-3082	42	S1
5905-851-4183	39	R1	5930-823-0125		
5905-851-4183	39	R2	5935-045-9830		
5905-869-0296		R3	5935-063-5789		XV1
5910-085-1753	38	C3	5935-063-5789		XV2
5910-088-9492		X10	5935-064-5731		
5910-128-5056		C3	59354-129-9358		X5
5910-128-3056		C4	5935-129-9358		X9
5910-553-6096			5935-149-3985	32	
5910-553-6096	38		5935-149-4066		
5910-577-1160	39	C1	5935-160-1364		X1
5910-577-1160	39	C2	5935-192-4362	19	J1

SECTION VII

TM11-5820-352-24P

STOCK NUMBER	FIGURE NO.	ITEM NO.	STOCK NUMBER	FIGURE NO.	ITEM NO.
5935-192-4729	42	J1	5935-258-0404		
5935-192-4729	42	J2	5935-259-1766		XQ1
5935-192-4626	43	J36	5935-259-3313	42	J18
5935-192-4626	43	J39	5935-259-3313	42	J21
5935-192-4626	43	J43	5935-259-3313	42	J6
5935-192-4626	43	J45	5935-260-0516		X2
5935-192-4626	43	J49	5935-260-0516		X3
5935-192-4626	43	J51	5935-260-0516		X4
5935-192-4626	43	J55	5935-280-2829		
5935-192-4626	43	J57	5935-283-1269	43	J79
5935-192-4626	43	J59	5935-283-1269	43	J80
5935-192-4626	43	J62	5935-283-1269	43	J82
5935-192-4626	43	J63	5935-283-1269	43	J83
5935-192-4626	43	J64	5935-283-1269	43	J84
5935-192-4626	43	J65	5935-295-5357	10	
5935-192-4626	43	J66	5935-359-6025	43	J12
5935-192-4626	43	J69	5935-359-6025	43	J13
5935-192-4626	43	J70	5935-359-6025	43	J14
5935-192-4626	43	J71	5935-359-6025	43	J16
5935-192-4626	43	J72	5935-359-6025	43	J17
5935-192-4626	43	J73	5935-359-6025	43	J20
5935-192-4626	43	J74	5935-359-6025	43	J5
5935-192-4626	43	J78	5935-359-6025	43	J9
5935-199-0275	43	J10	5935-429-5511	30	
5935-199-0275	43	J11	5935-518-9653		
5935-199-0275	43	J12	5935-549-2646	43	J85
5935-199-0275	43	J1	5935-549-3562	40	J3
5935-199-0275	43	J2	5935-549-3562	43	J19
5935-199-0275	43	J3	5935-549-3562	43	J4
5935-199-0275	43	J4	5935-549-3562	43	J5
5935-199-0275	43	J5	5935-549-3562	43	J7
5935-199-0275	43	J6	5935-549-3562	43	J8
5935-199-0275	43	J7	5935-556-5458	39	P1
5935-199-0275	43	J8	5935-577-8776		
5935-199-0275	43	J9	5935-646-5890	39	J1
5935-201-6463			5935-660-4302	3	
5935-201-6473			5935-682-0381		
5935-204-6006			5935-702-0127	40	J10
5935-224-4213	43	J14	5935-702-0127	40	J11
5935-224-4273	43	J15	5935-702-0127	40	J12
5935-224-4213	43	J16	5935-702-0127	40	J2
5935-224-4213	43	J20	5935-702-0127	40	J3
5935-224-4213	43	J21	5935-702-0127	40	J4
5935-224-4213	43	J24	5935-702-0127	40	J5
5935-224-4213	43	J26	5935-702-0127	40	J6
5935-224-4213	43	J27	5935-702-0127	40	J7
5935-224-4213	43	J28	5935-702-0127	40	J8
5935-224-4213	43	J29	5935-702-0127	40	J9
5935-224-4213	43	J32	5935-702-0127	42	J13
5935-224-4213	43	J35	5935-752-3083	43	J1
5935-224-4213	43	J37	5935-752-3083	43	J2
5935-224-4213	43	J38	5935-823-0214		
5935-228-4038	43	J16	5935-857-6547		P1
5935-228-4038	43	J19	5935-885-8614		P2
5935-228-4038	43	J22	5940-269-2219		E25A
5935-228-4038	43	J26	5940-269-2219		E25B
5935-228-4038	43	J31	5940-269-2219		E26A
5935-228-4038	43	J33	5940-269-2219		E26B
5935-228-4038	43	J34	5940-269-2219		E34A
5935-228-4038	43	J36	5940-269-2219		E34B
5935-228-4038	43	J40	5940-269-2219		E34C
5935-228-4038	43	J41	5940-269-2219		E34D
5935-228-4038	43	J42	5940-269-2219		E28
5935-228-4038	43	J44	5940-269-2219		E29
5935-228-4038	43	J46	5940-269-2219		F30
5935-228-4038	43	J47	5940-269-2219	8	E10A
5935-228-4038	43	J48	5940-269-2219	8	E10B
5935-228-4038	43	J50	5940-269-2219	8	E11A
5935-228-4038	43	J52	5940-269-2219	8	E11B
5935-228-4038	43	J53	5940-269-2219	8	E12A
5935-228-4038	43	J54	5940-269-2219	8	E12B
5935-228-4038	43	J56	5940-269-2219	8	E13A
5935-228-4038	43	J60	5940-269-2219	8	E13B
5935-228-4038	43	J61	5940-269-2219	8	E14A
5935-228-4038	43	J67	5940-269-2219	8	E14B
5935-228-4038	43	J68	5940-269-2219	8	E15A
5935-228-4038	43	J75	5940-269-2219	8	E15B
5935-228-4038	43	J76	5940-269-2219	8	E16A
5935-228-4038	43	J77	5940-269-2219	8	E16B
5935-237-8548		J3	5940-269-2219	8	E17A

SECTION VII

TM11-5820-352-24P

STOCK NUMBER	FIGURE NO.	ITEM NO.	STOCK NUMBER	FIGURE NO.	ITEM NO.
5940-169-2219	8	E17C	5995-753-1950		
5940-269-2219	8	E18A	5995-753-1951		
5940-269-2219	8	E18B	5995-753-1952		
5940-269-2219	8	E19A	5995-823-3010		
5940-269-2219	8	E19B	5995-823-3014		
5940-269-2219	8	E20A	5995-889-1063		
5940-269-2219	8	E20B	5995-889-1063		
5940-269-2219	8	E21A	5995-889-1064		
5940-269-2219	8	E21B	5995-889-1065		
5940-269-2219	8	E22A	5995-889-1066		
5940-269-2219	8	E22B	5995-889-1066		
5940-269-2219	8	E23A	5995-889-1500	4	
5940-269-2219	8	E23B	6105-561-6321	32	
5940-269-2219	8	E23C	6105-726-8684	34	
5940-269-2219	8	E24A	6105-792-8384	32	
5940-269-2219	8	E24B	6120-251-4489	17	
5940-269-2219	8	E1A	6130-635-6182		C83
5940-269-2219	8	E1B	6130-635-6182		C84
5940-269-2219	8	E2A	6130-635-6182		C85
5940-269-2219	8	E2B	6145-160-5114		
5940-269-2219	8	E3A	6145-263-9475		
5940-269-2219	8	F3B	6145-284-6087		
5940-269-2219	8	E4A	6145-542-6092		
5940-269-2219	8	E5A	6145-577-8480	2	
5940-269-2219	8	E5B	6145-635-4054	3	
5940-269-2219	8	E6A	6145-660-8711	10	
5940-269-2219	8	E6B	6145-661-0191		
5940-269-2219	8	E7A	6145-669-6722		
5940-269-2219	8	E7B	6145-752-2473		
5940-269-2219	8	E8A	6145-752-2562		
5940-269-2219	8	E8B	6213-235-9240		X11
5940-269-2219	8	E9A	6210-295-1003		X12
5940-269-2219	8	F9B	6210-640-5568	11	
5940-283-5393			6250-615-5384	2	
5940-473-5595			6250-729-9614	29	
5940-547-9372		E3	6240-155-7786	2	
5940-549-9474	34	F11	6240-155-8706		E2
5940-983-8065		F11	6240-155-8706		E3
5945-295-3224		K1	6240-155-8706		E4
5950-153-3881	43	L1	6240-155-8706		E5
5950-153-3881	43	F3	6240-155-8706	5	E6
5950-153-3881	43	F4	6240-179-1814	40	E7
5950-577-3140		F2	6240-179-1814	40	E8
5950-769-0589		F1	6240-179-1814	40	E9
5950-818-0818		F2	6240-179-1814	40	E10
5950-854-8522	34	F1	6240-179-1814	40	E11
5950-885-5889	34	F1	6240-179-1814	40	E12
5950-892-8208	34	F1	6240-179-1814	40	E13
5950-892-8208	34	F2	6240-179-1814	40	E14
5950-969-8956	34	F1	6240-179-1814	40	E15
5950-969-8956	43	F1	6240-179-1814	40	E16
5950-969-8956	34	V1	6240-179-1814	40	E17
5960-166-7663	34	V4	6240-179-1814	40	E18
5960-503-4880		V2	6240-179-1814	40	E19
5960-577-3076		V3	6240-179-1814	40	E20
5960-627-4912	34	V1	6240-179-1814	40	E21
5960-809-8836		V2	6240-179-1814	40	E22
5960-809-9034		V2	6240-179-1814	40	E23
5961-170-4430		C14	6240-179-1814	40	E24
5961-583-4015		41	6240-179-1814	40	E25
5961-892-3311	34	C41	6240-179-1814	40	E26
5901-892-3311	34	C42	6240-179-1814	40	E27
5901-892-3311	34	C43	6240-179-1814	40	E28
5901-892-3311	34	C44	6240-179-1814	40	E29
5965-128-8590			6240-179-1814	40	E30
5965-773-9047	3	E51	6240-221-4600	11	
5974-284-8920	15		6240-299-6969	40	E31
5970-547-9185			6243-299-6969	40	E32
5975-824-5260	15		6240-230-8447	5	E33
5975-275-6788			6243-532-8447	5	E34
5975-705-5841			8240-538-8447	5	E35
5985-247-8281	34	E1	6240-538-8447	5	E36
5995-713-1875	3		6240-538-8447	5	E37
5995-713-1875	3		6240-538-8447	5	E38
5995-754-1949			6240-538-8447	5	E39
5995-752-2497			6240-538-8447	5	E40
5995-754-2515			6240-538-8447	5	E41
5995-752-2910			6250-809-8091	40	E42
5995-752-2549			6290-109-1091	40	E43
5995-752-2563			6290-619-2599	40	E44
5995-752-2506			6290-619-2599	40	E45
5995-752-2592			6250-152-9048	40	E46

SECTION VII

TM11-5820-352-24P

REFERENCE NO.	MFR CODE	FIG. NO.	ITEM NO.	REFERENCE NO.	MFR CODE	FIG. NO.	ITEM NO.
RC20GF223J	81349	38	R5	SM184158	80063	18	
RC20GF223J	81349	38	R11	SM6P1	28520		
RC20GF224J	81349	38	R10	3202CCT	71785		P1
RC20GF271J	81349	38	R6	TL47611	80063		
RC20GF333J	81349		R9	TP11-16	81992	15	
RC20GF473J	81349	38	R4	TP13-16	81992	15	
RC20GF473J	81349	38	R8	TS101P01	81349		XV1
RC20GF512J	81349		R2	TS101P01	81349		XV2
RC20GF564J	81349		R5	TS101P02	81349		X5
RC20GF602J	81349		R12	TS101P02	81349		X9
RC30GF104J	81349		R11	TS102P01	81349		X2
RC30GF104J	81349		R12	TS102P01	81349		X3
RC32GF180J	81349		R1	TS102P01	81349		X4
R-32GF473A	81349	39	R3	TS103P01	81349		X1
RC32GF473J	81349		R13	T30	28605	15	
RC42GF133J	81349	43	R6	UG5708U	80058	40	J2
RC42GF332J	81349		R14	UG5708U	80058	40	J3
RC42GF332J	81349		R15	UG5708U	80058	40	J4
RC42GF332J	81349		R16	UG5708U	80058	40	J5
RC42GF332J	81349		R17	UG5708U	80058	40	J6
RC58LU	81349			UG5708U	80058	40	J7
RC59AU	81349			UG5708U	80058	40	J8
REC206F122J	81349	38	R1	UG5708U	80058	40	J9
REC206F122J	81349	38	R2	UG5708U	80058	40	J10
R0213AU	80058	10		UG5708U	80058	40	J11
R12502U2	81349	43	R10	UG5708U	80058	40	J12
R12502U2M	81349	43	R7	UG5708U	80058	42	J13
R12502U2M	81349	43	R8	UG572U	80058	10	
R12502U2M	81349	43	R9	UG573AU	80058	3	
R12502U2M	81349	43	R2	UG594U	81349		
R12502U2M	81349	43	R3	UG627AU	81349		
R12502U2M	81349	43	R4	UG709AU	81349		
R12502U2M	81349	43	R5	UG88CU	81349		
R12502U2M	81349	43	R1	UP120M	80058		
R12502U2M	81349	39	R1	U1858G	80058		
R12502U2M	81349	39	R2	U167U	80058		
S4A46606	80063			U237C	80058		
S4C33033-1	80063			U238G	80058	43	J1
S4C33033-4	80063	38		U238G	80058	43	J2
S4C33033-6	80063	43	T2	U79U	80058	43	J85
S4C33033-10	80063	43	T3	WML30G	80058	2	
S4C33033-14	80063	43	T4	W128	81349		
S4C70202-1	80063			UAZ	81349		V4
S4C84290	80063	4		1048F1-5	44655		R18
S4C14130U	80063	15		101N	72755		M11
S48335331	80063	11		10172M334A	27191		C83
S4847633V-6	80063			10915483	18200	14	
S4847633V	80063			12AU7	81349	38	V1
S4C47630U	80063	15		125LS10	56207	38	C1
S4U195203-13	80063		S2	125LS10	56207	38	C2
S4U3504070	80063	2		1430-0002	2848U	38	V3
S4U3525930P1V	80063			164-201-3P21	02600		
S4U352593011	80063			192M	88103	38	T2
S4U352593011	80063			2N04	81349		Q1
S4U35259401V	80063			20	8038U	30	
S4U35259411	80063			2106-7	52572	29	
S4U35259411	80063			2396-01	82677	32	
S4U352595011	80063			2396-02	82677	32	
S4U352595011	80058			240Y	71785	39	T81
S4U352595011	80063			26-4101-0P	82600	39	P1
S4U352596011	80063			26-4201-05	82600	39	J1
S4U352596011	80063			276	82601	15	
S4U35259601V	80063			3CT118	93993	38	T1
S4U352597011	80063			3CT118	93993	38	T2
S4U352597011	80063			3036	73506	42	S5
S4U382581X	80063	3		3036	73506	42	S6
S4U382581X	80063	3		3036	73506	42	S7
S4U382581X	80063			312-500	75915		F1
S4U382581X	80063			32553SMA	81349	38	R7
S4U382581X	80063			342001	75915		KF7
S4U382581X	80063			342001	75915		KF8
S4U475220-1	80063			372-10JK5	12697		R3
S4U476440-3	80063	43	T1	3722	76407		E3
S4U476440-5	80063	43	S5	3954E	70400	30	
S4U476440-6	80063	43	L31	4-06	72619	40	D51
S4U476440-4	80063			4-06	72619	40	D52
S4U476440-2	80063	39	KF1	4-06	72619	40	D53
S4U476440-3	80063	15		4-06	72619	40	D54
S4U476440-1	80063	10		4-06	72619	40	D55
S4U476440-2	80063	10		4-06	72619	40	D56

SECTION VII

TM11-5820-352-24P

REFERENCE NO.	MFR CODE	FIG. NO.	ITEM NO.	REFERENCE NO.	MFR CODE	FIG. NO.	ITEM NO.
4-06	72619	40	DS7	72108	74545	42	J21
4-06	72619	40	DS8	723	88183	38	T1
4-06	72619	40	DS9	7563K4	15005		
4-06	72619	40	DS10	78X36	24446	4 2	
4-06	72619	42	DS1	78X491	24446	42	
4-06	72619	42	DS2	78X736	24446	42	
4-06	72619	42	DS3	789	88183	5	
4-06	72619	42	DS4	7998C	91062		X01
4-06	72619	42	DS5	8Y1	77638		CR3
4-06	72619	42	DS6	8YA	77638		CR4
4-06	72619	42	DS7	8Y1	77638		CR5
4-06	72619	42	DS8	8J60K7	15005		S1
4-06	72619	42	DS9	89G457D	08595	5	15
4-06	72619	42	DS10	89G457D	08595	5	16
4-06	72619	42	DS11	89G457D	08595	5	17
4-06	72619	42	DS12	89G457D	08595	5	18
4-06	72619	42	DS13	89G457D	08595	5	19
47	08108		12	89G457D	08595	5	20
47	08108		13	89G457D	08595		21
47	08108		14	89G457D	08595	5	22
47	08108		15	89G457D	08595	5	23
47	08108	5	11	9200	74545	40	J3
470493	80063			9200	74545	43	J4
476534-8	80063			9200	74545	43	J5
5KSP3IAL71	24446	30		9200	74545	43	J7
506	16111		P2	9200	74545	43	J8
50K525-16-25J	79409	2		9200	74545	43	J19
50715	74545	42		9210	74545	43	J5
50715	74545	42	X057	9210	74545	43	J9
551VUM2UTJP303	88947	18	M1	9210	74545	43	J12
55175-J-25AA	88947	18	M2	9210	74545	43	J13
5521-1	24446	4 2	S2	9210	74545	43	J14
5521-1	24446	42	S3	9210	74545	43	J16
5521-1	24446	42	S4	9210	74545	43	J17
5067	81349		V2	9210	74545	43	J20
50	70276	15		9213	74545	43	J1
5903	81349		V1	9213	74545	43	J2
6020	70563		K1	9213	74545	43	J3
600Y4	75382		T81	9213	74545	43	J4
600144-117	53189			9213	74545	43	J5
600144-031	12436			9213	74545	4 3	J6
600147-042	12436	2		9213	74545	4 3	J7
600185-104	50189			9213	74545	43	J8
678101	72619	18	X6	9213	74545	43	J9
684	88183	39	T1	9213	74545	43	J10
705	81932	2		9213	74545	43	J11
7102	74545	30		9213	74545	43	J12
72100	74545	42	J6	9754	74545	32	
72100	74545	42	J18				

By Order of the Secretary of the Army:

Official:

VERNE L. BOWERS
Major General, United States Army
The Adjutant General

CREIGHTON W. ABRAMS
General, United States Army
Chief of Staff

DISTRIBUTION:

To be distributed in accordance with DA Form 12-51 (qty rqr block No. 302) **organizational** maintenance requirements for AN/**MRT-9**.

END

11-26-82

DATE



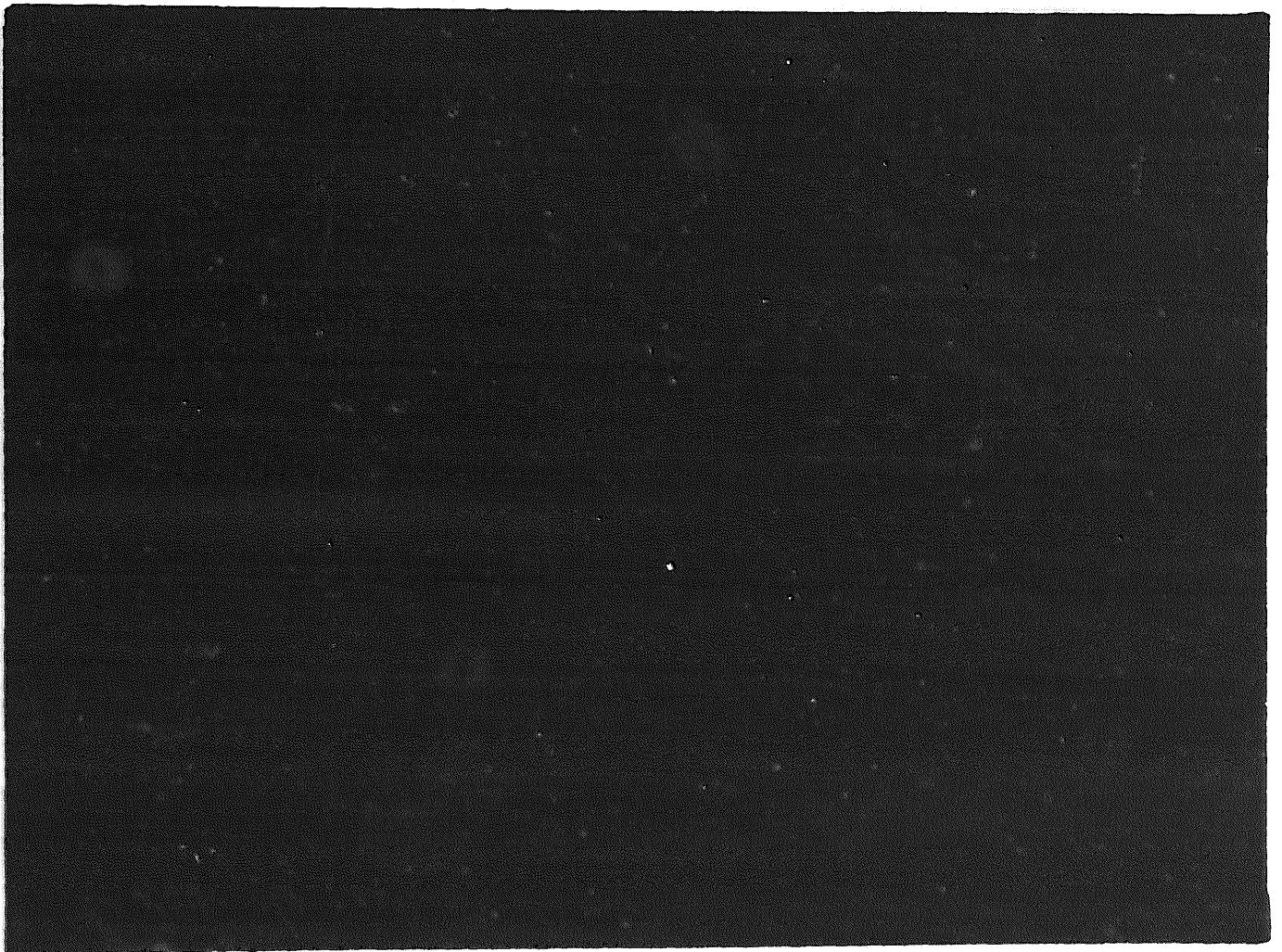

DEPARTMENT OF THE ARMY

MICROFORM
TEST TARGET

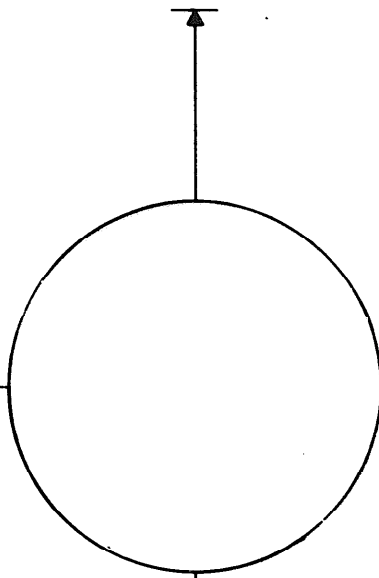
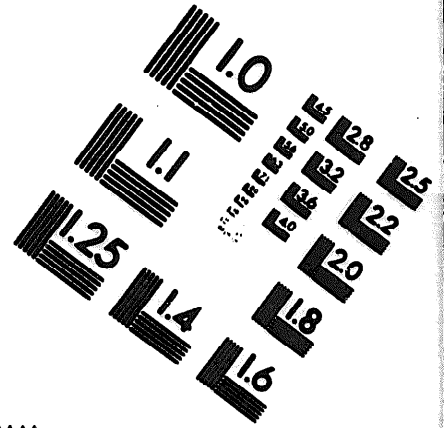
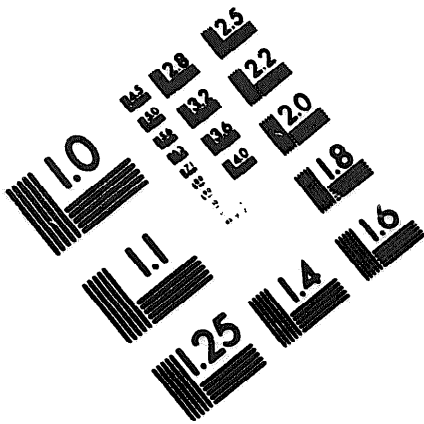

1.0 mm (e= .81 mm)

ABCDEFGHIJKLMN OPQRSTUVWXYZ 1234567890
abcdefghijklmnopqrstuvwxyz \$c£/%# 1/2 1/4 3/4 —=> x&@*

1.5 mm (e= 1.09 mm)

ABCDEFGHIJKLMN OPQRSTUVWXYZ 1234567890
abcdefghijklmnopqrstuvwxyz \$c£/%# 1/2 1/4 3/4 —=> x&@*

2.0 mm (e= 1.37 mm)

ABCDEFGHIJKLMN OPQRSTUVWXYZ
abcdefghijklmnopqrstuvwxyz
1234567890 \$c£/%# 1/2 1/4 3/4 —=> x&@*

2.5 mm (e= 1.77 mm)

ABCDEFGHIJKLMN OPQRSTUVWXYZ
abcdefghijklmnopqrstuvwxyz
1234567890 \$c£/%# 1/2 1/4 3/4 —=> x&@*

1.0 mm (e= .81 mm)

ABCDEFGHIJKLMN OPQRSTUVWXYZ 1234567890
abcdefghijklmnopqrstuvwxyz \$c£/%# 1/2 1/4 3/4 —=> x&@*

1.5 mm (e= 1.09 mm)

ABCDEFGHIJKLMN OPQRSTUVWXYZ 1234567890
abcdefghijklmnopqrstuvwxyz \$c£/%# 1/2 1/4 3/4 —=> x&@*

2.0 mm (e= 1.37 mm)

ABCDEFGHIJKLMN OPQRSTUVWXYZ
abcdefghijklmnopqrstuvwxyz
1234567890 \$c£/%# 1/2 1/4 3/4 —=> x&@*

2.5 mm (e= 1.77 mm)

ABCDEFGHIJKLMN OPQRSTUVWXYZ
abcdefghijklmnopqrstuvwxyz
1234567890 \$c£/%# 1/2 1/4 3/4 —=> x&@*

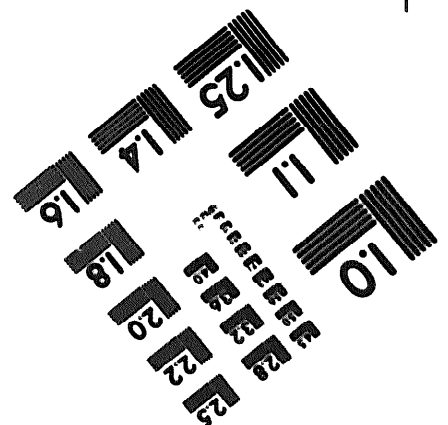
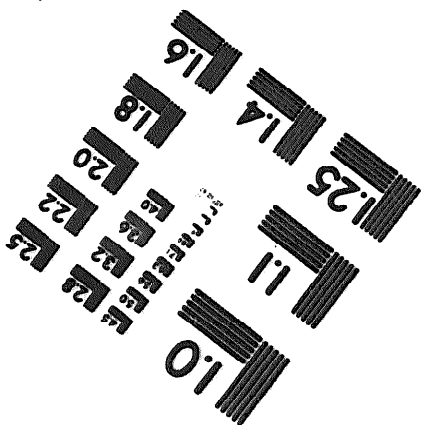
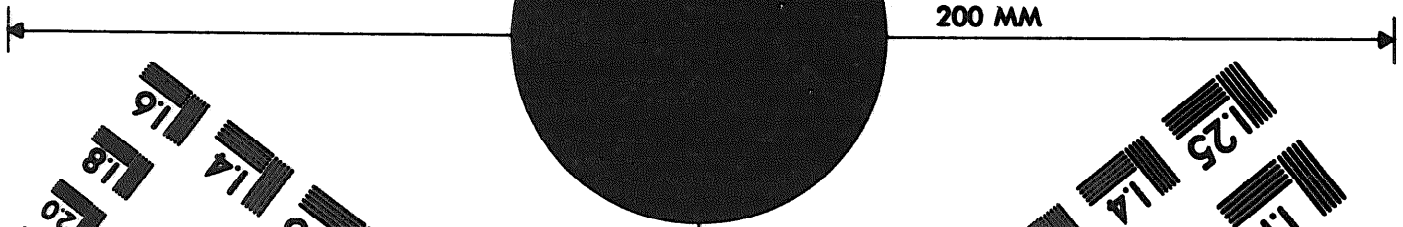
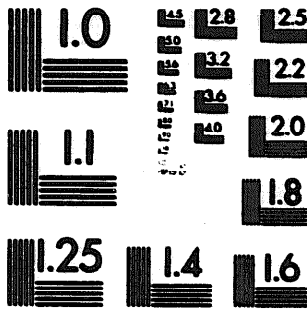

250 MM